

CABINET DIVISION
EMPLOYEES
COOPERATIVE HOUSING
SOCIETY (CDECHS),
ISLAMABAD

ENVIRONMENTAL IMPACT
ASSESSMENT OF INFRASTRUCTURE
DEVELOPMENT OF NEW DOWNTOWN
PROJECT, CDECHS D-16/4, ZONE II,
ISLAMABAD

May 2025



Project Procurement International (PPI)
Office # 26, Second Floor, Silver City Plaza, G-11 Markaz, Islamabad
Telephone: 051 236 3624; Cell: 0300 8540195; Fax: 051 236 3624
E-mail: projectpi@gmail.com; Web: www.projectpi.pk

Report Disclaimer

*Project Procurement International (the consultant) has prepared this document in accordance with the instructions of **Cabinet Division Employees Cooperative Housing Society** for its sole and specific use.*

*Any other person, company, or institution cannot use this document or any information from it without prior permission of **Cabinet Division Employees Cooperative Housing Society**. If anyone uses any information contained herein (document) do so at their own risk.*



Executive Summary

Title of the Project

This report presents the findings of “Environmental Impact Assessment of Infrastructure Development of New Down Town Project, Sector D – 16/4, G. T Road, Zone II, Islamabad”.

Location of the Project

The project site is located on CDECHS Sector D-16/4, Zone II, Islamabad. The GPS coordinates of the project site are 33°39'45.24"N and 72°53'1.89"E.

The project site is accessible through G.T. Road towards Peshawar-Rawalpindi Road.

Name of Proponent and Organization preparing the Report

Cabinet Division Employees Cooperative Housing Society is the proponent of the project.

In order to comply with the regulatory requirement of federal environmental laws of the government of Pakistan, Cabinet Division Employees Cooperative Housing Society, the proponent of the project, has acquired the services of Project Procurement International, an Environmental and Management Consultancy Firm, to conduct an Environmental Impact Assessment (EIA) of the project.

Outline of the Project

The New Down Town Project is mixed landuse development project with a modern business bay (commercial district) and residential district in Islamabad.

The project spans an area of 172.96 Kanals (865,661 sq. ft.), it aims to create twin cities' largest residential, shopping and entertainment district around a “Central Square. Its layout includes a robust road network with collector roads (100 ft. ROW) and local roads (50-60 ft. ROW), ensuring seamless accessibility throughout the project. The roads will have dedicated bicycle lanes and spacious footpaths with tree cover to promote healthy lifestyle.

The New Down Town Project will include development of underground and overhead water storage tanks, rainwater harvesting system, a transfer station for solid waste management, wastewater treatment plant and solar powered street lighting.

The residential district, covering 72.51 Kanals, offers diverse plot sizes, including 125' x 180' (5 Kanals) and larger plots for apartment buildings. The commercial district, spread across 100.45 Kanals, features mid-rise mixed-use commercial buildings (G+5, FAR 1:6, GC 100%) and high-rise commercial zones (FAR 1:6, GC 70%) to accommodate dynamic business activities. Together, these districts integrate a mix of residential, commercial and recreational spaces designed to meet diverse community needs.

Key community amenities include a grand mosque with a capacity for 500 worshippers, a junior academy for educational needs, a health unit, and two parking plazas (542 cars) to enhance convenience.

Environmental Baseline Conditions

In order to assess and evaluate the impacts and related mitigation measures in the project area, existing conditions of the physical, biological, and socio-economic environment were studied as under:



Physical Environment

Topography: Islamabad is located at 33.43°N 73.04°E at the northern edge of the Potohar Plateau and at the foot of the Margalla Hills in Islamabad Capital Territory. The project site is located within D-16 which is bounded by G.T. Road towards Peshawar-Rawalpindi Road. The **topography** of the site features a **gentle slope ranging from east to west**, with a gradient of approximately **2–3%**.

Geology and Soil: The soil in Potohar region is shallow clayey of low productivity. Mostly, on the Southern and Western aspects of the Potohar plateau, the soil is thin and infertile. Streams and ravines cut the loose plain, affected by gully erosion and steep slopes. Such land is unsuitable for cultivation. However, large patches of deep, fertile soil are found in the depressions and sheltered localities supporting quality small forests (Rakh), and rain-fed agriculture.

The soil of the project area is composed of clay/silt formed of alluvial deposits laid by the past and present river system in varying thickness. A large part of the area is undulating, and at various places, it is dissected by gullies and ravines.

Surface Water: There is Sandymar Dam is located 1.5 km away from the project site.

Land Use: Presently, the land is barren.

Seismic Risk: Islamabad region can be divided into five major zones: Zone I, Zone II, Zone III, Zone IV, & Zone V. Islamabad lies just at the edge of Hazara Fault Zone that consists of an arc of thrust and folded rocks about 25km wide and 150 km long that is convex to the south and extends west-southward away from the Himalayan syntaxes.

Climate: Islamabad has distinct seasons marked by the wide variation in temperature. The climate remains very salubrious from April to October, but the winters get very cold due to snowfall. The coldest months are December, January and February. The hottest months are June and July. Rainfall in April and May is occasional, but the heaviest rain is in July and August.

The temperature of capital territory Islamabad ranges between -1 °C to 46 °C. The coldest month is January when the mean maximum temperature is 18.3 °C and mean minimum is 3.8 °C.

From February to May the temperature rises at the rate of 5.0 °C per month. The highest temperature reached in May when the mean maximum temperature remains 39.1 °C.

Air Quality: A major anthropogenic source of air pollution in the project area is moderate traffic at G.T. Road towards Peshawar-Rawalpindi Road.

The ambient air and noise level monitoring was conducted on 22-Nov-2024 to 23-Nov-2024 for 24 hours at the project site.

The air quality monitoring at the project site showed that most parameters were within permissible limits. Nitrogen Dioxide (NO₂) was 26.86 µg/m³ (limit: 80 µg/m³), Nitrogen Oxide (NO) was 19.87 µg/m³ (limit: 40 µg/m³), and NOX was 46.73 µg/m³ (limit: 120 µg/m³). Sulphur Dioxide (SO₂) was 18.59 µg/m³ (limit: 120 µg/m³), and Carbon Monoxide (CO) was 2.45 mg/m³ (limit: 5.0 mg/m³). Ozone (O₃) was 16.39 µg/m³ (limit: 130 µg/m³). Particulate Matter (PM₁₀) was 120.27 µg/m³ (limit: 150 µg/m³), while PM_{2.5} slightly exceeded the limit with 37.15 µg/m³ (limit: 35 µg/m³). Total Suspended Particulates (TSP) and Lead were well within limits at 192.42 µg/m³ (limit: 500 µg/m³) and 0.19 µg/m³ (limit: 1.5 µg/m³), respectively. Only PM_{2.5} showed minor non-compliance.

Noise and Vibration: There is moderate to high traffic at G.T. Road towards Peshawar-Rawalpindi Road. The 24-hour monitoring for noise level was carried out at the project site. The average noise level at the project site was found to be 55 dB at day time and 45 dB at

night time, which are within the compliance limit of NEQS for day (65 dB) and for night (55 dB).

Ground Water: A chemical analysis of groundwater near the Masjid showed that all tested parameters were within NEQS limits. The pH was 7.06 (NEQS: 6.5-8.5), Total Dissolved Solids (TDS) were 850 mg/L (NEQS: <1000 mg/L), Chloride was 92.63 mg/L (NEQS: <250 mg/L), and Total Hardness was 488 mg/L (NEQS: <500 mg/L). Turbidity (<0.1 NTU), Cyanide (<0.01 mg/L), Fluoride (<0.01 mg/L), Nitrite (<0.01 mg/L), Nitrate (<0.1 mg/L), and Residual Chlorine were all below limits. Heavy metals such as Cadmium, Chromium, Copper, Mercury, Nickel, Zinc, Aluminum, and Arsenic were also well within permissible levels. Microbiological tests showed no Total Coliforms or Fecal Coliforms (E. Coli). Overall, the groundwater quality complies with NEQS standards.

Ecological Environment

Flora

The vegetation of Islamabad is a representative of Dry Subtropical Scrub Forest which is dominated by *Acacia modesta* (Phulai), *Ziziphus mauritiana* (Ber); *Ziziphus nummularia* (Mullah), etc. Other associates existing in varying proportions include *Prosopis cineraria* (Jand), *Melia azadirachta* (Dharek); *Morus alba* (Mulberry-Shahtoot); *Dalbergia sissoo* (Tahli-Shisham); *Acacia nilotica* (Kiker). In the undergrowth *Cannabis sativa* (Bhang), *Calotropis procera* (Desi Ak), *Parthenium hysterophorus* (Gandi Booti) and *Ocimum bacilicum* (Niazbo) are predominant.

The project site has shrubs and but no trees are present in the main project site. No trees will be cut down as no trees are within the premises of the construction area.

Fauna

In its original form, the Dry Subtropical Scrub Forest constituted the habitat of wild fauna consisting of a host of animals and birds. As the disturbance increased to a maximum level with complete inhabitation, wildlife abundance and diversity decreased to a minimum degree. Mammals commonly found in the project area are Rat, Wild boar and Porcupine, birds include Quail, House Sparrow and House Crow and reptiles common in the area are Monitor Lizard, and Spin tailed lizard.

Protected Areas/National Sanctuaries

The project is located in Zone II of Islamabad Capital Territory and there is no protected area and national sanctuaries in the immediate vicinity of the project.

Socio-Economic and Cultural Environment

The socio-cultural and socio-economic conditions of the local community in the project area are described in the report. This area may get direct positive or negative impacts from the construction of New Down Town Project.

Public and Stakeholder Consultation

During the public & stakeholder consultation, meetings were held with the project proponent team (CDECHS Officials), Town Planner (Biasian Studio), Disaster Management Directorate - CDA, Environment & Social Safeguard Section of IESCO, University Academia (NUST), Environmental consultants/practitioners, and community living around the project site.

During the public consultation, meetings were held with local business owners, local vendors and community living around the project site. The project activities impact the physical, biological, and socio-economic environment of the project area were highlighted to them. Stakeholders concerns regarding various aspect, existing environment, and impacts of the project were noted, and mitigation measures are proposed in the EIA report.



Major Impacts and Recommended Mitigation Measures

Phases/Activities	Impacts	Mitigation Measures
<p>Construction Phase activities including:</p> <ul style="list-style-type: none"> • Materials storage, movement of vehicles in a construction site and along haulage routes, • Movement, maintenance, and fueling of construction vehicles, • Excavation for the foundation of the building • Disposal of Surplus material, • Storage, handling, and transport of hazardous construction materials • Use of water for construction and consumption for human use, • Spillage of liquid waste, • Earthwork, stonework, and other construction activities, • Construction activities that create dust and emissions, • Operation of construction machinery, • Encountering archaeological sites during earthworks and construction. 	<p>Air Quality Deterioration:</p> <p>Construction machinery and project vehicles will release exhaust emissions, containing Carbon Monoxide (CO), Oxides of Sulphur (SOx), Oxides of Nitrogen (NOx), and Particulate Matter (PM).</p> <p>In addition, various burning activities involved in roads construction will also cause air pollution.</p>	<p>The project site should be monitored throughout to keep a record of air quality and any change in it.</p> <p>Vehicular traffic on unpaved track will be avoided as far as possible, and the track will be sprinkled with water to control dust.</p> <p>Operation of vehicles and machinery will be monitored and proper maintenance of vehicles will take place.</p>
	<p>Soil Erosion and Contamination:</p> <p>The quality of soil would be affected, as soil contamination would occur because of disposal of untreated wastewater or direct disposal of chemical and onsite preparation of materials.</p> <p>Soil Erosion can occur due to excavation work.</p> <p>Oils, chemical spills and waste from campsites may also deteriorate the quality of the soil.</p>	<p>Soil erosion can be minimized by appropriate land clearing, levelling and grading.</p> <p>Excavated slopes will not be left untreated/unattended for long durations, and appropriate slope stabilization measures will be taken as per the design.</p> <p>For the domestic sewage from the contractor's camp, a septic tank with soaking pit will be constructed having adequate capacity. Waste oils will be collected in drums and sold to the recycling contractor.</p>
	<p>Surface Water and Groundwater Contamination:</p> <p>The quality of water may deteriorate in the area due to preparation of construction material on site, leachate may be produced and percolated through the soil. It may then reach the water table and contaminate the water that may be consumed by the local people.</p>	<p>Protection of the groundwater reserves from any contamination.</p> <p>Excavation should be done in the supervision of the site engineer so he can decide up to which limit excavation should be done.</p> <p>Prohibit the washing of vehicles and machinery in the project area.</p> <p>Groundwater should not be used for any purpose.</p>
	<p>Damage to Faunal Resources</p>	<p>Provision of such vegetation native species of trees which help in making similar old habitat.</p> <p>The measures to restore natural vegetation loss in the area will benefit the area's fauna as well.</p>
	<p>Noise and Vibration due to heavy machinery and vehicles</p>	<p>To mitigate these impacts noise barriers should be constructed in sensitive areas.</p> <p>Construction equipment and vehicles will have exhaust mufflers (silencers) to minimize noise generation.</p>

Phases/Activities	Impacts	Mitigation Measures
	Safety Hazards, Public Health and Nuisance	<p>There should be proper check and balance on construction activities.</p> <p>There should be proper control on oil spillage and leakage of vehicles.</p> <p>Firefighting equipment will be made available at the camps.</p> <p>The camp staff will be provided for firefighting training.</p>
	Sites of Archaeological or Historical Significance may get disturbed.	There are no reported sites of archaeological or historical significance at the land acquired for the project. However, in case an artifact of such significance is found during the construction activities, the Archaeology Department, Government of Pakistan will be informed.
	Carbon Footprints	<p>In sustainable construction, low-carbon materials like recycled steel will be prioritized. The implementation of recycled content and the use of energy-efficient machinery will minimize environmental impact.</p> <p>On-site renewable energy sources and a comprehensive waste management plan will further contribute to a cleaner construction phase.</p>
	Damage to Flora and Fauna due to site clearing and wastewater and solid waste disposal	<p>Efforts will be made to enhance the environment by planting a variety of trees and ornamental plants. A detailed plantation plan for the New Downtown Project has been prepared. As the project site requires no tree cutting, the plan focuses on planting a large number of trees and shrubs suitable for the area, aiming to create a lush green environment. This initiative supports the project's designation as a green building project.</p> <p>Preventive measures will be implemented to control the spillover of chemicals and effluents onto the ground, protecting soil fauna and ensuring microbial activity in accordance with NEQS standards. A record will be maintained for any tree cutting, although no tree removal is anticipated for this project.</p> <p>To minimize environmental impact, the construction crew will be provided with LPG for cooking and heating, where necessary, and the use of fuelwood will be strictly prohibited at the contractor camp.</p>
Operational Phase Activities: Drainage of runoff from roads into water bodies,	Damage to Flora and Fauna	<p>Most of the mitigation measures for protecting the biological resources during the construction phase would be applicable during the operation as well.</p> <p>Proper maintenance of the plants grown will reduce the impact due to project operation.</p>

Phases/Activities	Impacts	Mitigation Measures
Induced vehicular traffic movement, Disposal of Wastewater Solid waste discharge from New Down Town Project Traffic congestion due to arrival of workers and visitors	Soil Contamination	The solid waste generated by the residents of the New Downtown Project will be collected through garbage chutes. There will be a waste transfer station for segregation of solid waste before handing over to different vendors for further recycling or disposal.
	Contamination of Surface and Ground Water	Wastewater will be treated in a wastewater treatment plan as per the layout plan (4.45 Kanal), and rainwater harvesting will be integrated to reduce dependence on external sources. Additionally, soil contamination mitigation measures implemented during operational activities will help prevent water contamination, ensuring sustainable and environmentally responsible water management.
	Solid Waste Management	Solid Waste Management will also be an important issue during the operational phase of New Down Town Project. Hence, solid waste management plan will be followed by proponent on 1.73k.
	Consumption of natural resources	The daily water demand of 350,000 gallons per day will be met through groundwater. The groundwater will be sourced through private contractors.
	Carbon footprints	The project will prioritize energy efficiency by incorporating LED lighting, solar streetlights, Miyawaki forest for carbon sequestration, collection of rainwater and reused of treated wastewater. It will also include on-site commercial spaces and mixed-use development, fostering a self-contained and sustainable community. Walking and cycling pathways will be available, promoting environmentally friendly and healthy modes of transportation.
	Traffic Congestion and Parking issues	Carpooling and Public Transport will be encouraged among workers of New Down Town Project. This measure will help in improving traffic conditions on G.T. Road towards Peshawar-Rawalpindi Road. Ample parking spaces will be available across two parking plazas in the New Down Town Project. If additional parking is needed, visitors and staff can utilize the nearby parking facility in D-16. This alternative will ensure sufficient parking capacity, although the primary provision is expected to meet all needs.

Environmental Management Plan and Proposed Monitoring

The purpose of the Environmental Management Plan (EMP) is to minimize the potential environmental impacts due to the project. The EMP reflects the commitment of New Down Town Project to safeguard the environment as well as the surrounding population.

The EMP provides a delivery mechanism to address the adverse environmental impacts, to enhance the project's benefits and to introduce standards of best practices to be adopted for all phases of the project.

Cabinet Division Employees Cooperative Housing Society will prepare a Quarterly Environmental Monitoring Report of project activities that will be carried out during the construction phase of the project. These reports will be submitted to the Pakistan Environmental Protection Agency, Government of Pakistan for their review and consideration. The total estimated Environmental Mitigation and Monitoring Cost is **PKR 26,037,600**.

Conclusion and Recommendations

On the basis of the overall impact assessment, more specifically, nature and magnitude of the residual environmental impacts identified during the present EIA, it is concluded that New Down Town Project, CDECHS-D-16, can mitigate potential negative impacts provided that the project activities are carried out as mentioned in the report, and the mitigation measures included in this report are completely and effectively implemented

There are no remaining issues that warrant further investigation. This EIA is considered adequate for the environmental and social justification of the project.

Table of Contents

1	Introduction	20
1.1	Project Background and Overview.....	20
1.2	The Project.....	20
1.3	The Proponent	22
1.4	Name of the Organization Preparing the Report	22
1.5	Contact Persons	22
1.6	Environmental Impact Assessment	22
1.7	Purpose of Environmental Impact Assessment Report.....	22
1.8	Screening of the Project	22
1.9	Scoping of the Project.....	23
1.10	Screening of Potential Environmental Impacts	23
1.11	Scope of EIA	25
1.12	Approach and Methodology	26
1.12.1	Approach for EIA	26
1.12.2	Kick-off Meeting with the Proponent	26
1.12.3	Collection of Secondary Data	26
1.12.4	Collection of Primary Data and Field Visit	26
1.12.5	Analysis of Alternatives	27
1.12.6	Public Consultation	27
1.12.7	Review of Legislative Requirements.....	27
1.12.8	Identification and Evaluation of Impacts	27
1.12.9	Identification of Mitigation Measures.....	27
1.12.10	Development of Environmental Management Plan (EMP)	28
1.12.11	Organization of the EIA Report	28
2	Legislative Institutional Framework	30
2.1	Introduction	30
2.2	Laws and Regulations.....	30
2.2.1	Pakistan Environmental Protection Act, 1997.....	30
2.2.2	Pakistan Environmental Protection Agency (Review of IEE and EIA Regulations), 2000	30
2.3	National Environmental Quality Standards (NEQS), 2000	31
2.3.1	NEQS for Liquid Effluent	32
2.3.2	NEQS for Vehicular Emission	33
2.3.3	NEQS for Drinking Water, 2010.....	33



2.3.4	NEQS for Ambient Air and Noise.....	35
2.3.5	Environmental Protection Agency’s Environmental Guidelines.....	35
2.4	Implication of Legislations to the Project.....	36
3	Description of the Project	37
3.1	Introduction	37
3.2	Type and Category of the Project.....	37
3.3	Objective of the Project.....	37
3.4	Project Location and Accessibility.....	37
3.5	Description of the Project	37
3.6	Schedule of Areas	40
3.7	Occupancy of New Down Town Project.....	41
3.8	Facilities to be provided at New Down Town Project.....	41
3.8.1	Water Demand and Storage	41
3.8.2	Measures to curtail water consumption	42
3.8.3	Sewerage System	42
3.8.4	Solid Waste Management.....	42
3.8.5	Electricity System.....	43
3.8.6	Roads	43
3.8.7	Car Parking	46
3.8.8	Miyawaki Forest Provision	47
3.9	Sustainable Features of the Project.....	47
3.10	Vegetation features of the site.....	49
3.11	Land acquisition.....	49
3.12	Cost of the Project.....	49
3.13	Project Phases.....	50
3.13.1	Pre-construction/Design Phase	50
3.13.2	Construction Phase.....	50
3.13.3	Operational Phase	52
3.14	Occupancy of New Down Town Project CDECHS:.....	52
4	Project Alternatives	54
4.1	Background	54
4.2	No Project Option.....	54
4.3	Build-As-Proposed-Option.....	54
4.4	Site Alternative	54
4.5	Conclusion.....	55
5	Description of the Environment.....	56

5.1	Introduction	56
5.2	Islamabad.....	56
5.3	Physical Environment	58
5.3.1	Topography	58
5.3.2	Geology and Soils	58
5.3.3	Land Use	59
5.3.4	Seismic Risk.....	59
5.3.5	Surface Water	61
5.3.6	Ground Water.....	61
5.3.7	Climate	62
5.3.8	Air Quality Monitoring.....	63
5.3.9	Noise Level Monitoring.....	64
5.3.10	The conclusion of ambient air quality and noise level monitoring	65
5.4	Biological Environment.....	66
5.4.1	Flora	66
5.4.2	Fauna	66
5.5	Socio-Cultural Environment	67
6	Stakeholder Consultation.....	69
6.1	Approach to Public Consultation	69
6.2	Objectives of Consultation	69
6.3	Categories of Stakeholders Contacted	69
6.4	Major Stakeholders Involved	69
6.5	Scoping Session.....	70
6.6	Issues Discussed	70
6.7	Major Stakeholders and their Apprehensions	70
6.8	Major Stakeholders and their Apprehensions	73
6.9	Consultation with the Communities.....	73
6.10	Address of Concerns	73
7	Impact Assessment and Mitigation Measures	75
7.1	Introduction	75
7.2	Impact Identification with Matrices	75
7.2.1	Impact Identification with Matrices	75
7.2.2	Risk Assessment.....	75
7.2.3	Positive impacts	76
7.3	Community and Stakeholders' View	81
7.4	Environmental Impact Characterization.....	81
7.5	Pre-Construction/Design Phase Impacts.....	82



7.5.1	Climate Change Impacts Assessment	82
7.6	Construction Phase Impacts	83
7.6.1	Soil Degradation and Contamination	84
7.6.2	Air Quality Deterioration	85
7.6.3	Noise and Vibration	86
7.6.4	Surface Water and Groundwater Contamination.....	87
7.6.5	Loss of Vegetation	88
7.6.6	Damage to Wildlife	90
7.6.7	Disposal of Construction Waste/Excavated Material.....	91
7.6.8	Traffic Management	91
7.6.9	Safety Hazards, Public Health and Nuisance	91
7.6.10	Sites of Archaeological or Historical Significance.....	93
7.6.11	Impacts Associated with Carbon Footprints	93
7.7	Operational Phase Impacts.....	95
7.7.1	Solid Waste Management.....	95
7.7.2	Contamination of Surface and Groundwater	95
7.7.3	Traffic Management	96
7.7.4	Carbon Footprints.....	97
7.8	Positive Impacts	98
7.8.1	Centralized Office Facility	98
7.8.2	Business Opportunity	98
7.8.3	Employment	98
7.9	Summary of Impacts and their Mitigation Measures.....	98
8	Environmental Management Plan.....	101
8.1	Introduction	101
8.2	Purpose and Objectives of EMP	101
8.3	Management Approach	101
8.3.1	Construction Phase.....	101
8.3.2	Operational Phase	102
8.4	Organizational Structure and Responsibilities.....	102
8.4.1	Construction Phase.....	102
8.4.2	Operational Phase	102
8.4.3	Legislation and Guidelines	102
8.4.4	Environmental Improvement Cell and Responsibilities	103
8.4.5	Project Monitoring	103
8.4.6	Approvals	103
8.4.7	Contractual Provisions	103



8.4.8	Environmental Mitigation Matrix.....	103
8.5	Solid Waste Management Plan	115
8.6	HSE Management Plan.....	116
8.7	Traffic Management and Construction Material Transportation Plan	118
8.8	Emergency Preparedness, Response and Site Evacuation Plan.....	118
8.9	Fire Fighting Plan	119
8.10	Plantation Plan.....	120
8.11	Plantation Plan Cost.....	121
8.12	Restoration and Rehabilitation Plan	123
8.13	Grievance Redressal Mechanism.....	123
8.14	Project Monitoring.....	124
8.15	Environmental Monitoring Plan	124
8.16	Training Program.....	127
8.17	Environmental Monitoring and Mitigation Cost.....	129
8.18	Communication and Documentation	129
8.19	Change Management Plan	130
8.20	Post Project Monitoring	130
9	Conclusion and Recommendations	131
9.1	Introduction	131
9.2	Conclusions.....	131
9.3	Recommendations	131
	Annexure-1: List of Names, Qualification and Roles of EIA Team Members	133
	Annexure-2: Terms of References.....	134
	Annexure-3: References	135
	Annexure-4: Glossary	136
	Annexure – 5: Summary of TIA of New Down Town Project.....	138
9.4	General Recommendations	141
	Annexure-5: Hydrological Report:.....	142
9.4.1	Estimated Peak Flood Discharges.....	142
9.4.2	Tailwater Condition Downstream of Sump	143
9.4.3	Flood Routing Through Sump	144
9.4.4	Discharge Rating of MS Pipes	146
	Annexure-7: List of People Met During Consultation	138
	Annexure-8: Ambient Air Quality, Noise Level Monitoring and Water Testing Report.....	148

List of Tables

Table 1.1: Summary of Methodologies and Activities to Conduct EIA.....	29
Table 2.1: NEQS for Liquid Effluent Discharge.....	32
Table 2.2: NEQS for Vehicular Emission	33
Table 2.3: NEQS for drinking water quality	33
Table 2.4: NEQS for Ambient Air.....	35
Table 2.5: NEQS for Noise	35
Table 3.1: Area Schedule of New Down Town Project.	40
Table 3.1: Area Schedule of New Down Town Project.	41
Table 3.3: Estimated Cost of New Down Town Project	50
Table 3.4: Staff for the Construction Phase of the Project.....	51
Table 3.5: Expected Occupancy Levels.....	52
Table 5.1: Chemical Analysis of Ground water at the project site.....	61
Table 5.2: Summary of Ambient Air Quality and Noise Results at the Project Site.....	65
Table 6.1: Categories of Stakeholders Interviewed in the Project Area	70
Table 7.1: Risk Analysis Matrix	76
Table 7.2: Positive Impact Analysis Matrix	76
Table 7.3: Environmental Screening Matrix (un-mitigated) of New Down Town Project	77
Table 7.4: Impact Characterization of New Down Town Project	81
Table 7.5: Summary of Impacts and Mitigation Measures	99
Table 8.1: Environmental Matrix of New Down Town Project	104
Table 8.2: Estimated Cost for the Implementation of Environmental Monitoring Plan for New Down Town Project	117
Table 8.3: Recommended Plants for New Down Town Project.....	120
Table 8.4: Recommended indoor plants for New Down Town Project	121
Table 8.5: Tentative Cost of Equipment	121
Table 8.6: Estimated Cost of Unit Plantation (5,000 Plants) for 1 st Year	121
Table 8.7: Estimated Unit Cost of Plantation of (1,000 Plants) & Maintenance for 2 nd Year in case of 20% Mortality	122
Table 8.8: Estimated Cost of Plantation Unit (400 Plants) & Maintenance for 3 rd Year	122
Table 8.9: Estimated Cost of Maintaining 5,000 plants for 4 th Year	122
Table 8.10: Total Cost of Plantation Plan for Four years.....	123
Table 8.11: Final Cost per Tree Planted.....	123
Table 8.12: Environmental Monitoring Plan for New Down Town Project.....	125
Table 8.13: Cost Estimates for Environmental Monitoring during the construction..	127



Table 8.14: Framework for Environmental Social Training Program of New Down Town Project.....	128
Table 8.15: Summary of Environmental Mitigation and Monitoring Cost	129
Table 3.3: Estimated Peak Flood Discharges for Various Return Periods.....	142
Table 3.4: Hydraulic Parameters of Existing Drain	144
Table 3.5: Design Features of MS Pipes.....	146



List of Figures

Figure 1.1: Key Location Map of the New Down Town Project	21
Figure 3.1: Location and Accessibility of New Down Town Project	38
Figure 3.2: CDA Approved Site Plan of New Down Town Project	39
Figure 3.3: Access Avenue (4 Lanes Dual Carriageway with Cycle Lane) ROW 100' ..	43
Figure 3.4: Circular Avenue (4 Lanes Single Carriageway with Parking).....	44
Figure 3.5: Local Road (2 Lanes Single Carriageway) ROW 60'	44
Figure 3.6: Local Road (2 Lanes Single Carriageway) ROW 50'	46
Figure 3.7: Orientation of Plots (Sun and Air).....	47
Figure 3.8: Proposed Concept of Green Buildings.....	48
Figure 3.9: Three Bin Waste System	48
Figure 3.10: Proposed Design of Side and Cross walks	49
Figure 3.11: Pictorial Presentation of Project Area of New Down Town Project	53
Figure 5.1: Map of Islamabad	57
Figure 5.2: Topography of Project Site. Gentle Slope East to West (2-3 %)	58
Figure 5.3: Seismic Map of Islamabad.....	60
Figure 5.4: Mean Monthly Meteorological Data of Islamabad	63
Figure 5.5: Mean Monthly Precipitation Data of Islamabad6.....	63
Figure 5.6: Project Area Map of New Down Town Project.....	68
Figure 6.1: Pictorial presentation of the public consultation.....	74
Figure 7.1: Preventive Measures to prevent Soil Erosion/Degradation	85
Figure 7.2: Water Sprinkling to reduce Dust Generation	86
Figure 7.3: Masks for Safety of Workers working in dusty environment	86
Figure 7.4: Noise Preventing Measures.....	87
Figure 7.5: Typical First Aid Kit for Construction Site	93
Figure 7.6: Solar Rooftop for Renewable Energy Integration	97
Figure 8.1: Typical Solid Waste Bins for Construction Waste.....	115
Figure 8.3: Mandatory PPEs for Construction Site Workers.....	117
Figure 8.3: Typical Sign for Marking Assembly Point	119
Figure 3.4: Plan Showing Location of Proposed Sump.....	142
Figure 3.5: Comparison of Inflow – Outflow Hydrograph after Routing.....	144
Figure 3.6: Results of Flood Routing Showing Outflows from Sump	145
Figure 3.7: Summary of Flood Routing Analysis.....	145
Figure 3.8: Rating Curve of Low-Level Outlet (MS Pipes).....	146

List of Abbreviations

CDECHS	Cabinet Division Employees Cooperative Housing Society
CO	Carbon Monoxide
E	East
CDA	Capital Development Authority
EIA	Environmental Impact Assessment
EMP	Environmental Management Plan
Govt.	Government
GPD	Gallons per Day
HSE	Health, Safety and Environment
EIA	Environmental Impact Assessment
N	North
NaCl	Sodium Chloride
NCS	National Conservation Strategy
NE	North-East
NEQS	National Environment Quality Standards
NOC	No Objection Certificate
NO_x	Nitrogen Oxides
Pak-EPA	Pakistan Environmental Protection Agency
PEPA	Pakistan Environmental Protection Act 1997
PEPC	Pakistan Environmental Protection Council
PM	Particulate Matter
PPI	Project Procurement International
Pvt.	Private
STP	Sewage Treatment Plant
SO_x	Sulphur Oxides
Sr. No.	Serial Number
SW	South-West
TDS	Total Dissolved Solids
TSS	Total Suspended Solids
UNEP	United Nations Environment Program
W	West
WAPDA	Water and Power Development Authority
WB	World Bank
WHO	World Health Organization

List of Units

%	Percent (age)
°C	Degree centigrade
cm	Centimetre
dB (A)	Decibel
ft²	Square foot
ft³	Cubic foot
km	Kilometre
km/h	Kilometer/hour
m	Meter
m²	Square meter
m³	Cubic meter
MT	Metric Ton
Rft	Running Feet
Rpm	Revolutions per Minute



1 Introduction

1.1 Project Background and Overview

With the cost of land increasing rapidly in cities in Pakistan, high rise buildings are becoming more feasible. The **vertical expansion** means cities can **accommodate more** residential/commercial **space per square meter** of the ground floor than single-story buildings that take up more ground floor or land. They are suitable for highly populated or overpopulated cities where there is a shortage of land. The overall cost of land, preliminaries, foundations, and roofing is much lower for high-rise buildings than single-story horizontal developments of the same magnitude. High rise buildings offer much better security to tenants than a ground-level development that provides multiple access points for intruders. More security is often required for a single-story complex.

In essence, vertical expansion plays a crucial role in addressing the challenges of urbanization by maximizing land use efficiency, promoting sustainable development, and creating dynamic, vibrant, and functional urban spaces.

Building vertically reduces the need for extensive road networks and utilities over large horizontal areas. This can lead to cost savings in infrastructure development and maintenance, as services can be more efficiently delivered to a concentrated area. High-rise buildings located in central areas can reduce the distance between homes, workplaces, and commercial centres. This can promote walking, cycling, and the use of public transportation, reducing traffic congestion and air pollution. Moreover, vertical expansion allows for the preservation of parks, green spaces, and natural areas, contributing to improved air quality, recreational opportunities, and overall urban aesthetics.

In this regard, Cabinet Division Employees Cooperative Housing Society (CDECHS) initiated a project, involving establishment of a downtown that will house mix use development in closed area. The project will include a new buildings designed to house multiple departments under one roof, enhancing operational efficiency by improving communication, coordination, and collaboration among departments. It will also reduce operational costs by minimizing rent expenses and maintenance costs associated with multiple buildings. Furthermore, consolidating services in one location will provide citizens with a streamlined and convenient experience while fostering a sense of unity and pride among employees and improving the public perception of services. This project aims to achieve greater efficiency, cost savings, and a positive image for the community.

The project will incorporate sustainable design features that minimize energy consumption, water usage, and carbon footprint. The new building will comply with all local laws and regulations, including zoning, building codes, and accessibility requirements. The building will provide a safe and secure environment for occupants and visitors, with features such as fire exits, emergency alarms, and CCTV cameras. The proposed project will be completed within the defined timeline to ensure that departments can move into the new building without disrupting their operations.

1.2 The Project

Cabinet Division Employees Cooperative Housing Society intends to develop a state of the art Business Bay and Residential complex named as "New Down Town Project" on CDECHS Sector D-16/4, Zone II, Islamabad. The GPS coordinates of the project site are **33°39'45.24"N, 72°53'1.89"E**.

The key map of the project location has been shown in **Figure 1.1**.



Figure 1.1: Key Location Map of the New Down Town Project

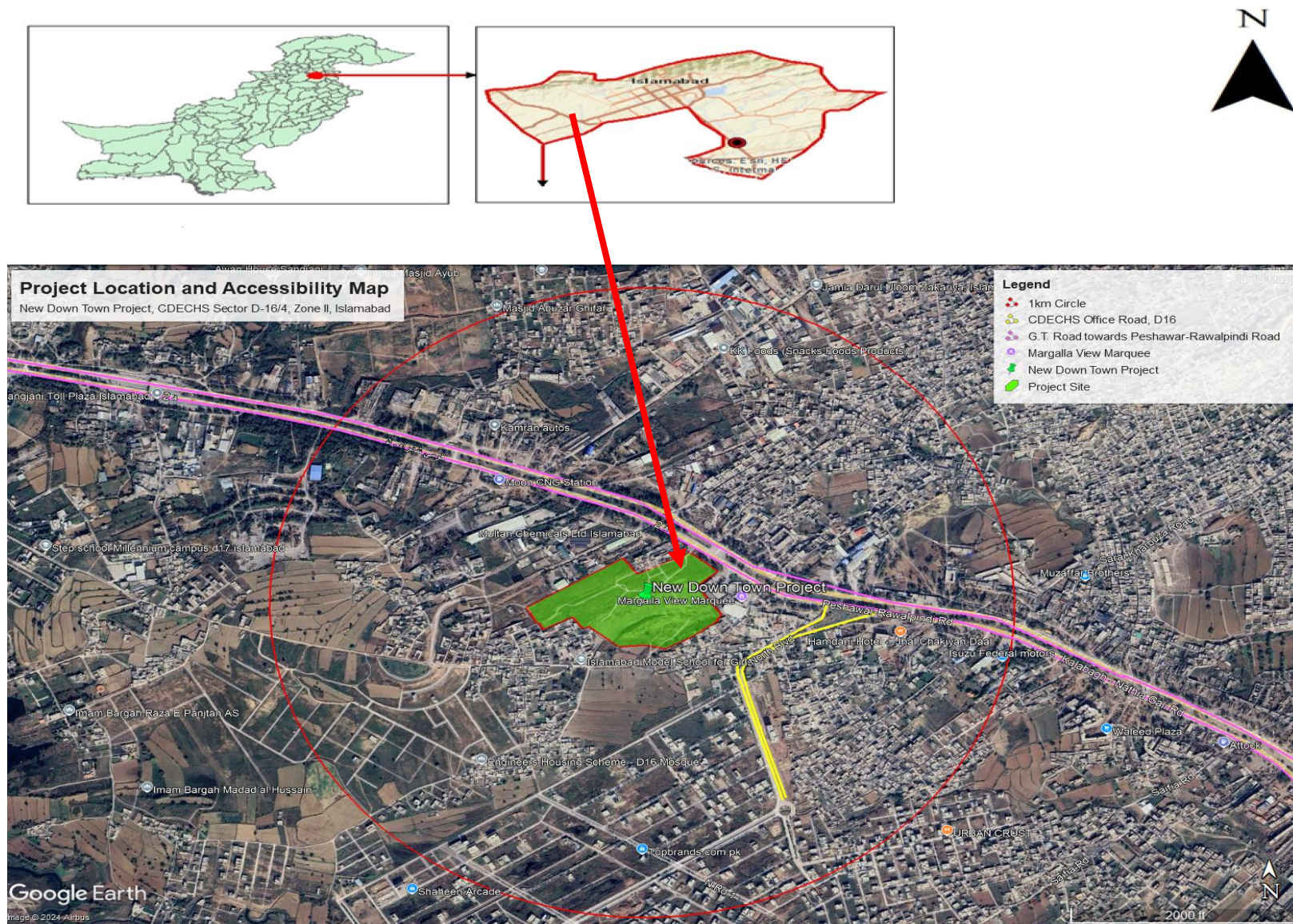

1.3 The Proponent

Cabinet Division Employees Cooperative Housing Society is the proponent of the Project.

1.4 Name of the Organization Preparing the Report

M/s Project Procurement International, an Environmental and Management Consultancy Firm, Islamabad has prepared the Environmental Impact Assessment of New Down Town Project. The list of names, qualification and roles of team members carrying out the EIA has been attached in **Annexure-1**.

1.5 Contact Persons

The authorized representative of Proponent and PPI is the following:

Proponent	Environmental Consultant
<p>Mr. Raja Naseer Ahmed, Secretary, CDECHS, New Down Town Project Cabinet Division Employees Cooperative Housing Society CDECHS Sector D-16/4, Zone II, Islamabad Cel: +92 333 5219409</p>	<p>Mr. Ali Abdullah, Environmental Engineer Project Procurement International 26, Second Floor, Silver City Plaza, G 11 Markaz, Islamabad Tel: +051 2363624 Cel: 0300 9110245 Email: projectpi@gmail.com Website: www.projectpi.pk</p>

1.6 Environmental Impact Assessment

According to the Pakistan Environmental Protection Agency (Review of IEE/EIA), Regulations 2000.

“No proponent of a project shall commence construction or operation unless he has filed with the Federal Agency an Environmental Impact Assessment or where the project is likely to cause an adverse environmental effect, an environmental impact assessment, and has obtained from the Federal Agency approval in respect thereof”.

1.7 Purpose of Environmental Impact Assessment Report

The Environmental Impact Assessment (EIA) is the assessment of the environmental consequences (positive and negative) of a plan, policy, program, or actual projects prior to the decision to move forward with the proposed action.

The EIA is the process of identifying, predicting, evaluating and mitigating the biophysical, social, and other relevant effects of development project prior to major decisions being taken and commitments made. Furthermore, the report will enable Cabinet Division Employees Cooperative Housing Society to obtain environmental approval of the construction of New Down Town Project from Pakistan Environmental Protection Agency (Pak-EPA) Islamabad.

The purpose of the EIA is to ensure that decision-maker consider the environmental impacts when deciding whether or not to proceed with a project.

1.8 Screening of the Project

The New Down Town Project will feature a mix of residential, commercial, and recreational spaces spread across a total plot area of 172.96 Kanals (865,661 sq. ft.). The development comprises of two districts: the Residential District, spanning 72.51 Kanals, and the Business District, covering 100.45 Kanals. Designed as a modern urban hub, the project will house



essential amenities, community facilities, green open spaces, and commercial zones in both mid-rise and high-rise buildings.

EIA is mandatory under section 12 clause (1) of the Pakistan Environmental Protection Act 1997 for all development interventions.

According to Pakistan EPA (Review of IEE and EIA Regulations, 2000), the proposed project falls under **Category H (Urban Development)** of **Schedule II** and, therefore, requires the EIA study.

1.9 Scoping of the Project

A scoping exercise was undertaken with Pakistan Environmental Protection Agency on 15-01-2025 to identify the potential issues that are to be considered in the environmental impact assessment. The scoping exercise included the following indispensable tasks:

Spatial and Temporal Boundaries of the Project: The Project is located on CDECHS Sector D-16/4, Zone II, Islamabad. The Project site is located in an urban area. Similarly, the magnitude of impacts will be localized.

The spatial and temporal boundary of the Project during the operational phase will be localized and long-term.

Stakeholder Consultation: Stakeholder consultation sessions were undertaken to document the concerns of the local community and other stakeholders and to identify issues that may require additional assessment in order to address these concerns. Stakeholder consultation was conducted during the initial survey with the following objectives:

- To inform the Stakeholders, Communities and Project Affected Persons about the Project.
- To gather feedback from the primary and secondary stakeholders of the Project
- To identify relevant potential issues, including the socio-economic impacts of the Project and corresponding mitigation measures.

During the stakeholder consultation process for the Project, the following key aspects were highlighted by stakeholders:

- Parking Facility
- Traffic Impacts
- Water Issues of the Area
- Effectiveness of Construction Material and Transportation Management Plan
- Solid Waste Management, Treatment and Disposal Plan
- Concerns of the residents to be affected by the project (Project Affected Persons, if any)

Magnitude of impact: The magnitude of the impact will be localized as Major Issue.

1.10 Screening of Potential Environmental Impacts

The environmental, and socioeconomic baseline data collected during the Project was used to assess the potential impacts of the proposed activities. The potential sources of environmental impacts identified and analysed during the impact assessment study include:

- Air Emissions
- Wastewater
- Solid Waste



- Noise Levels

The impact assessment was carried out by siting the Project area and creating an understanding of all the activities during Project siting, construction and operation of New Down Town Project.

Checklist of Screening of Potential Environmental Impacts			
Screening Questions	Yes	No	Remarks
Project Siting Impacts			
Densely populated?		✓	The project site is located near Cabinet Division Employees Cooperative Housing Society and Dhoke Paracha
Heavy with development activities?	✓		The project area has a number development projects under construction phase such as highrise buildings in Sector B 17.
Adjacent to or within any Environmentally sensitive areas?		✓	Not environmentally sensitive areas are located in the microenvironment.
Cultural heritage site		✓	There are no cultural heritage sites nearby.
Protected area		✓	There is no protected area in the microenvironment.
Wetland		✓	No wetland in the microenvironment.
Mangroves		✓	No mangroves are present in the microenvironment.
Estuarine		✓	Not Applicable
Buffer zone of protected area		✓	No such buffer zones exist in the microenvironment
Bay		✓	Not Applicable
Potential environmental impacts will the Project cause			
Dislocation or involuntary resettlement of people?		✓	No dislocation or involuntary resettlement of people.
Traffic congestion		✓	The project site has access from G.T. Road towards Peshawar-Rawalpindi Road
Surface and Groundwater Contamination		✓	Wastewater Treatment Plant will be installed for operational phase of the project
Checklist provides the screening for potential environmental impacts			
Screening Questions	Yes	No	Remarks
Deterioration of environmental conditions surrounding the Project site.		✓	During the construction phase, related environmental impacts may be envisaged; however, they will be curtailed by mitigation measures. During the operation phase, mitigation measures will be implemented to minimize the environmental footprint.
Degradation of land and ecosystems (e.g. loss of wetlands and wildlands, coastal zones, watersheds and forests)?		✓	Not envisaged.

Degradation of cultural property and loss of cultural heritage?		✓	Not envisaged. No such sites are found in the microenvironment.
Disproportionate impacts on the poor, women and children, Indigenous peoples, or other vulnerable groups?		✓	No such impacts are expected as the land is deprived of any such group.
Pollution of receiving drainage waters resulting in residential land, agricultural grounds and land resources?		✓	Loss of land comprising residential, agricultural and grazing land is not envisaged.
Water resources problems (e.g. depletion/ degradation of available water supply, deterioration of surface and groundwater quality and pollution of receiving waters)?		✓	A number of water-conserving fixtures will be part of SOPs for the individual plot owners. Rainwater Harvesting Tanks will also be part of the project.
Social conflicts between construction workers from other areas and local workers?		✓	Not expected. Reputable and experienced contractors will be hired.
Road blocking due to soil excavation?		✓	All construction activities will happen inside the project site.
Noise and dust from construction activities?	✓		Likely but will be minimized through better management practices.
Traffic disturbances due to construction material transport?	✓		A proper traffic route will be finalized and shared with ITP for construction material haulage.
Temporary silt runoff due to construction?	✓		If such a situation emerges, it will be mitigated through better management practices and the installation of silt traps.
Contamination of surface and ground waters due to improper waste disposal	✓		Proper solid waste collection and disposal.
Are there any demographic or socio-economic aspects of the Project area that are already vulnerable (e.g. high incidence of marginalized populations, rural-urban migrants, illegal settlements, ethnic minorities, women or children)?		✓	The Project area is not vulnerable with respect to any demographic or socioeconomic aspects.

1.11 Scope of EIA

The project requires the Environmental Impact Assessment to identify environmental impacts of construction and operational phases of the proposed New Down Town Project.

The scope of EIA of New Down Town Project is as follows:

- The identification and assessment of all major and minor impacts during pre-construction, construction and operational phases;
- Identification of all significant impacts that may require detailed assessment;

- Propose mitigation measures to minimize, eliminate or to compensate for the potential adverse impacts that may arise during pre-construction, construction and operational phases of the project;
- Public consultation with all the stakeholders of the proposed project;
- Preparation of Environmental Management Plan;
- Conclusions and recommendations; and
- Preparation of an Environmental Report for submission to Environmental Protection Agency, Pakistan.

The Terms of Reference for the EIA report has been attached in **Annexure-2**.

1.12 Approach and Methodology

1.12.1 Approach for EIA

The approach for conducting EIA of New Down Town Project is to follow the requirement of Pakistan Environmental Protection Agency (Review of IEE/EIA) Regulations, 2000.

1.12.2 Kick-off Meeting with the Proponent

The kick-off meeting was held between the PPI team and management of New Down Town Project, CDECHS.

During this meeting, the list of activities for the study relevant to the environmental impact assessment of the project was discussed.

1.12.3 Collection of Secondary Data

All available published and unpublished information pertaining to the background environment was obtained and reviewed. All data sources were carefully reviewed to collect the following information:

Physical Environment: topography, geology, soils, surface and groundwater resources and climate;

Biological Environment: habitat types, flora and fauna (particularly rare or endangered species), critical habitats, and vegetation communities within the area;

Socio-Economic Environment: settlements, socio-economic conditions, infrastructure and land use; and

Heritage Aspects: sites of cultural, archaeological or historical significance.

The list of the references of secondary data consulted during the EIA study is provided in **Annexure-3**. The glossary of terms used in the EIA report has been provided in **Annexure-4**.

1.12.4 Collection of Primary Data and Field Visit

The PPI team visited the project site and adjoining areas for obtaining detailed knowledge of the environmental conditions of the area. During the field visits, the existing environmental conditions were studied.

The Rapid Social Appraisal method was applied to discover the facts, empirically verifiable observations or verifying the old facts, on the prevailing socio-economic and cultural conditions of the project area. Communities that were in the surrounding 1 km radius investigated during the field survey.

The ambient air quality and noise monitoring at the project site was carried out. The survey team ensured that the mammals, birds, and other species were observed without causing any potential disturbance. The sampling locations were randomly selected, ensuring that sufficient



locations are represented from each habitat type, and the maximum number of species was recorded.

1.12.5 Analysis of Alternatives

The EIA report gives the details of alternatives considered during the planning and design phases of the project.

1.12.6 Public Consultation

Public consultations were held with community living in the vicinity of New Down Town Project site. Different aspects of the proposed project were highlighted to the community regarding their impacts on the physical, biological, and socio-economic environment of the project area and their concerns and suggestions were solicited.

The meetings were held with the Proponent, University Professors, Real Estate Dealer, Deputy Manager (Environmental and Social Safeguard Section), IESCO, Emergency and Disaster Management Directorate and community working and living in the project area.

The information obtained from the community was used to identify concerns and issues that have been subsequently mentioned and addressed in the EIA report. The list of the people met during the public consultation is provided in **Annexure-5**.

1.12.7 Review of Legislative Requirements

The information on environmental policies, national and international laws as well as guidelines relevant to the project was reviewed, and a synopsis of all relevant laws has been narrated in the report.

1.12.8 Identification and Evaluation of Impacts

The identification of impacts is a key activity in the environmental assessment process, which is based on the professional judgment of our experienced team supported by national and international guidelines.

The potential impacts were identified with methodical consideration of likely or possible significant impacts on the environment for the development of the residential complex. The aim of this task was to assess the associated risks with these impacts.

Each impact identified has been evaluated against its significance in terms of severity and likelihood of its occurrence. The impact evaluation process prioritized each potential impact and screened out insignificant or inconsequential impacts.

The significance of the impacts has been assessed in terms of the effects on the natural ecosystem, level of public concern and conformity with legislative or statutory requirements. The assessment of the severity was to consider the nature, magnitude, extent and location, timing and duration and reversibility of the potential impact. The evaluation of the significant impacts has formed the basis for the development of the Environmental Management Plan.

1.12.9 Identification of Mitigation Measures

The objective of identification of mitigation measures is to identify practices, technologies or activities that would prevent or minimize all significant environmental impacts and propose physical and procedural controls to ensure that mitigation is effective.

Based on the impact evaluation performed, changes or improved practices have been suggested, where practical, in the planned activities, to prevent and control unacceptable adverse impacts resulting from normal or extreme events. Monitoring requirements and institutional arrangements for monitoring have been defined and suggested.

1.12.10 Development of Environmental Management Plan (EMP)

An Environmental Management Plan has been developed for effective implementation of the recommended mitigation measures of negative impacts during pre-construction, construction, and operation phase. The Environmental Monitoring Plan has been developed to monitor the achievement of the Environmental Management Plan during construction, and operational phases of the project.

The EMP also lays down procedures to be followed during the operation of the project and identifies the roles and responsibilities of all concerned personnel, including reporting in the operational phase.

1.12.11 Organization of the EIA Report

This report has been structured in the following manner:

Chapter 1 (Introduction) provides an overall introduction to the project and impact assessment methodology.

Chapter 2 (Legal Framework) describes the regulatory framework of Pakistan on the environment and its implications for the project.

Chapter 3 (Project Description) provides the description of the proposed project, its layout plan and associated activities, raw material details and utility requirement.

Chapter 4 (Project Alternatives) details the potential alternatives that were considered during the design phase.

Chapter 5 (Existing Environment) provides a description of the micro-environment and macro-environment of the proposed project site. This chapter describes the physical, ecological and socio-economic resources land of the project area and surroundings.

Chapter 6 (Public Consultation) describes details of discussions held with primary and secondary stakeholders.

Chapter 7 (Impact Assessment and Mitigation Measures) details the potential environmental and social impacts of the proposed project on the different features of the micro and macro-environment using the matrix method.

Chapter 8 (Environmental Management Plan) explains the mitigation measures proposed for the project in order to minimize the impacts to acceptable limits. It also describes the implementation of mitigation measures on ground and monitoring of environmental parameters against likely environmental impacts.

Chapter 9 (Conclusion) summarizes the report and presents its conclusions.

The last chapter is followed by **Annexures** that provides supporting information.

Table 1.1: Summary of Methodologies and Activities to Conduct EIA

Project screening	<ul style="list-style-type: none">• Determine the Legal requirements of EIA is necessary
Scoping	<ul style="list-style-type: none">• Decide the potential main issues to be addressed
Baseline Data Collecion	<ul style="list-style-type: none">• Collecting relevant data on the state of environment
Impact Prediction	<ul style="list-style-type: none">• Forecasting the likely changes in the environment as a result of the development
Impact Assessment	<ul style="list-style-type: none">• Evaluation of the significance of the identified impacts
Mitigation	<ul style="list-style-type: none">• Measures taken to reduce or remedy adverse impacts, or enhance positive impacts
Environmental Management and Monitoring Plan	<ul style="list-style-type: none">• Environmental Management and Monitoring Plan (EMMP) develops for effective implementation of the recommended mitigation measures and to monitor the environmental parameters against likely environmental impacts
EIA Report Submission to EPA for approval	<ul style="list-style-type: none">• EPA reviews all the nitty gritty of the report to make sure the compliance with environmental guidelines.
Correspondance with EIA for Final Approval	<ul style="list-style-type: none">• EPA reviews the Draft report submitted and communicate comments to address discrepancies, if any.
Public Hearing	<ul style="list-style-type: none">• For the purpose of dessimination of information of the Project with stakeholders, a public hearing is held with its 30 days prior advertisement in local/national news papers.
Project Approval/Rejection by EPA	<ul style="list-style-type: none">• EPA issues approval for the Project development after client/consultant addresses the comments from EPA on Draft report and Public Hearing.

2 Legislative Institutional Framework

2.1 Introduction

Pakistan being a signatory of multilateral international treaties has a comprehensive set of environmental legislation covering multiple environmental issues facing Pakistan like pollution of freshwater bodies and coastal water, air pollution, deforestation, loss of biodiversity, lack of proper waste management and climate changes. The basic policy and legislative framework along with detailed rules, regulations and guidelines required for the implementation of the policies and enforcement of legislation for the protection of the environment and overall biodiversity are in place.

The compliance status of the New Down Town Project has been reviewed with reference to the legislation and existing legal framework on the environment in Pakistan and International level as described henceforth.

2.2 Laws and Regulations

Pakistan has a number of laws concerned with the regulation and protection of the environment. However, the enactment of comprehensive legislation on the environment, in the form of an act of parliament, is a relatively new phenomenon. Most of the existing laws on environmental issues were enforced over an extended period of time and are context-specific. The laws relevant to the developmental projects are briefly reviewed below.

2.2.1 Pakistan Environmental Protection Act, 1997

The Pakistan Environmental Protection Act, 1997 (the Act) is the basic legislative tool empowering the government to frame regulations for the protection of the environment. The Act is applicable to a broad range of issues and extends to air, water, soil, marine and noise pollution, as well as the handling of hazardous waste. The discharge or emission of any effluent, waste, air pollutant or noise in an amount, concentration or level in excess of the National Environmental Quality Standards (NEQS) specified by the Pakistan Environmental Protection Agency (Pak EPA) has been prohibited under the Act, and penalties have been prescribed for those contravening the provisions of the Act. The powers of the federal and provincial Environmental Protection Agencies (EPAs), established under the Pakistan Environmental Protection Ordinance 1983, have also been considerably enhanced under this legislation and they have been given the power to conduct inquiries into possible breaches of environmental law either of their own accord or upon the registration of a complaint.

The requirement for environmental assessment is laid out in Section 12 (1) of the Act. Under this section, no project involving construction activities or any change in the physical environment can be undertaken unless an Environmental Impact Assessment (EIA) or an Environmental Impact Assessment (EIA) is conducted, and approval is received from the Federal or relevant Provincial EPA. Section 12(6) of the Act states that this provision is applicable only to such categories of projects as Pakistan Environmental Protection Agency (Review of IEE and EIA Regulations), 2000.

2.2.2 Pakistan Environmental Protection Agency (Review of IEE and EIA Regulations), 2000

Pakistan Environmental Protection Agency (Review of IEE and EIA Regulations), 2000 prepared by the Pakistan Environmental Protection Agency under the powers conferred upon it by the Act, provide the necessary details on preparation, submission and review of the IEE and the EIA. Categorization of projects for IEE and EIA is one of the main components of the Regulations.



Projects have been classified on the basis of the expected degree of adverse environmental impacts. Project types listed in Schedule-I are designated as potentially less damaging to the environment and those listed in Schedule-II as having potentially serious adverse effects. Schedule-I projects require an IEE to be conducted, provided they are not located in environmentally sensitive areas. For the Schedule-II projects, conducting an EIA is necessary. Salient features of the regulation, relevant to the proposed project are listed below:

- Categories of projects requiring IEE and EIA are issued through two schedules attached to the regulations.
- A fee, depending on the cost of the project, has been imposed for review of IEE and EIA.
- Commencing construction of the project, the proponent is required to submit an undertaking accepting the conditions.
- Before commencing operation of the project, the proponent is required to obtain from EPA a written confirmation of compliance with approval conditions and requirements of the EIA/ EIA.
- An EMP is required to be submitted with the request for obtaining confirmation of compliance.
- The EPAs are required to issue a confirmation of compliance within 15 days of receipt of the request and complete documentation.
- The EIA/ EIA approval will be valid for three years from the date of the accord.
- A monitoring report is required to be submitted to the EPA after completion of construction, followed by annual monitoring reports during operations.
- The construction of New Down Town Project falls in schedule-II of the regulations. Hence, this type of project needs an EIA to be conducted.

2.3 National Environmental Quality Standards (NEQS), 2000

The NEQS, promulgated under the PEPA 1997, specify the following standards:

- Maximum allowable concentration of pollutants (16 parameters) in gaseous emissions from industrial sources,
- For power plants operating on oil and coal:
 - Maximum allowable emission of sulphur dioxide,
 - Maximum allowable increment in the concentration of sulphur dioxide in the ambient air,
 - Maximum allowable concentration of nitrogen oxides in ambient air, and
 - Maximum allowable emission of nitrogen oxide for steam generators as a function of heat input.
- Maximum allowable concentration of pollutants (32 parameters) in municipal and liquid industrial effluents discharged to inland waters, sewage treatment and sea (three separate sets of numbers).
- The NEQS for liquid effluents discharged to inland waters, gaseous emission from industrial sources and emissions from motor vehicles are provided as on the following website. <http://www.environment.gov.pk/info.html>

The National Environmental Quality Standards (NEQS), 2000, specify the following standards:



- Maximum allowable concentration of pollutants (32 parameters) in municipal and liquid industrial effluents discharged into inland waters, sewage treatment facilities, and the sea (three separate sets of numbers)
- Maximum allowable concentration of pollutants (16 parameters) in gaseous emissions from industrial sources
- Maximum allowable concentration of pollutants (02 parameters) in gaseous emissions from vehicle exhaust and noise emission from vehicles.
- Maximum allowable noise levels from vehicles.

These standards also apply to the gaseous emissions and liquid effluents generated by the generator, process waste etc. The standards for vehicles will apply during the construction as well as operation phase of the project. Standards for air quality have not been prescribed as yet.

2.3.1 NEQS for Liquid Effluent

The National Environmental Quality Standards (NEQS) for the discharge of effluent from industry are presented in **Table 2.1**.

Table 2.1: NEQS for Liquid Effluent Discharge

Parameters	Into Inland Waters	Into Sewage Treatment	Into Sea
Temperature	≤3°C	≤3°C	≤3°C
pH Value	6-9	6-9	6-9
Biological Oxygen Demand (BOD) ₅	80	250	80
Chemical Oxygen Demand (COC)	150	400	400
Total Suspended Solids (TSS)	200	400	200
Total Dissolved Solids (TDS)	3500	3500	3500
Grease & Oil	10	10	10
Phenolic Compounds (as phenol)	0.1	0.3	0.3
Chlorides (as Cl')	1000	1000	SC
Fluoride (as F')	10	10	10
Cyanide (CN') total	1.0	1.0	1.0
An-ionic Detergents (as MBAs)	2.0	20	20
Sulphate (SO'')	600	1000	SC
Sulphide (S')	1.0	1.0	1.0
Ammonia (NH ³)	40	40	40
Pesticides	0.15	0.15	0.15
Cadmium	0.1	0.1	0.1
Chromium (trivalent & hexavalent)	1.0	1.0	1.0
Copper	1.0	1.0	1.0
Lead	0.5	0.5	0.5
Mercury	0.01	0.01	0.01
Selenium	0.5	0.5	0.5

Parameters	Into Inland Waters	Into Sewage Treatment	Into Sea
Nickel	1.0	1.0	1.0
Silver	1.0	1.0	1.0
Total Toxic Metals	2.0	2.0	2.0
Zinc	5.0	5.0	5.0
Arsenic	1.0	1.0	1.0
Barium	1.5	1.5	1.5
Iron	8.0	8.0	8.0
Manganese	1.5	1.5	1.5
Boron	6.0	6.0	6.0
Chlorine	1.0	1.0	1.0

Source: NEQS, Pakistan Environmental Protection Agency

2.3.2 NEQS for Vehicular Emission

The National Environmental Quality Standards (NEQS) for permissible limits of exhaust emissions from vehicles are presented in **Table 2.2**.

Table 2.2: NEQS for Vehicular Emission

Parameters	Standards (Maximum permissible limits)	Measuring Method
Smoke	40% or 2 on the Ringleman Scale During engine acceleration mode	To be compared with Ringleman chart at a distance of 6 meters or more
Carbon Monoxide	Emission Standards: New Vehicle = 4.5% Used Vehicle = 6%	Under idling conditions: non-dispersive infrared detection through the gas analyzer.
Noise	85 dB (A)	A sound meter at 7.5 meters from the source

Source: NEQS Pakistan Environmental Protection Agency

2.3.3 NEQS for Drinking Water, 2010

The National Environmental Quality Standards (NEQS) for drinking water quality, 2010 are presented in **Table 2.3**.

Table 2.3: NEQS for drinking water quality

Parameter	Standard values
Biological	
All water intended for drinking (E. Coli or Thermo-tolerant Coliform bacteria)	Must not be detectable in any 100 ml sample.
Treated water entering the distribution system (E. Coli or Thermo-tolerant Coliform and Total Coliform bacteria)	Must not be detectable in any 100 ml sample.
Treated water in the distribution system (E. Coli or Thermo-tolerant Coliform and Total Coliform bacteria)	Must not be detectable in any 100 ml sample. In the case of large supplies, where sufficient samples are examined, must not be present in 95%

Parameter	Standard values
	of the samples taken throughout any 12-month period.
Physical	
Color	≤ 15 TCU
Taste	Non-acceptable
Odour	Non-acceptable
Turbidity	< 5 NTU
Total hardness	< 500 mg/L
TDS	<1000
pH	6.5- 8.5
Chemical	
Essential Organic	mg/Litre
Aluminum	≤ 0.2
Antimony	≤ 0.005
Arsenic	≤ 0.05
Barium	0.7
Boron	0.3
Cadmium	0.01
Chloride	≤ 250
Chromium	≤ 0.05
Copper	2
Toxic Inorganic	
Cyanide	≤ 0.05
Fluoride	≤ 1.5
Lead	≤ 0.05
Manganese	≤ 0.5
Mercury	≤ 0.001
Nickel	≤ 0.02
Nitrate	≤ 50
Nitrite	≤ 3
Zinc	5
Pesticides mg/L	
Phenolic Compounds	
Polynuclear aromatic hydrocarbons	
Radioactive	
Alpha emitters bq/L	0.1
Beta emitters	1

Source: NEQS Pakistan Environmental Protection Agency

2.3.4 NEQS for Ambient Air and Noise

The National Environmental Quality Standards (NEQS) for Ambient Air and Noise, 2010 are presented in **Table 2.4** and **2.5**.

Table 2.4: NEQS for Ambient Air

Pollutants	Time Weighted Average	Concentration in Ambient Air (ug/m ³)
Sulfur Dioxide (SO ₂)	Annual Average* 24 hrs**	80 120
Oxides of Nitrogen gas (NO)	Annual Average* 24 hrs**	40 40
Oxides of Nitrogen gas (NO ₂)	Annual Average* 24 hrs**	40 80
Ozone (O ₃)	1 hour	130
Suspended Particulate Matter (SPM)	Annual Average* 24 hrs**	360 500
Respirable Particulate Matter (PM ₁₀)	Annual Average* 24 hrs**	120 150
Respirable Particulate Matter (PM _{2.5})	Annual Average* 24 hrs** 1 hr	15 35 15
Lead (Pb)	Annual Average* 24 hrs**	1 1.5
Carbon monoxide (CO)	8 hrs 1 hr	5 mg/m ³ 10 mg/m ³

** Annual Arithmetic mean of minimum 1040 measurements in a year taken twice a week 24 hourly at a uniform interval

* 24 hourly /8 hourly values should be met 98 % of the year, 2 % of the time, it may exceed.

Source: NEQS, National Environmental Protection Agency

Table 2.5: NEQS for Noise

Area	Daytime	Nighttime
Residential area	55	45
Commercial area	65	55
Industrial area	75	65
Silence area	50	45

Source: NEQS, National Environmental Protection Agency

2.3.5 Environmental Protection Agency's Environmental Guidelines

The Pak EPA has prepared a set of guidelines for conducting environmental assessments. The package of regulations, of which the guidelines form a part, includes the PEPA 1997 and the NEQS. The guidelines themselves are listed below:

- Guidelines for the Preparation and Review of Environmental Reports,
- Guidelines for public consultation,

- Guidelines for Sensitive and Critical Areas, Sectorial Guidelines.

It is stated in the Pakistan Environmental Protection Agency (Review of IEE and EIA) Regulations, 2000 that the IEE or EIA must be prepared, to the extent practicable, in accordance with the Pakistan Environmental Protection Agency guidelines. The government of Pakistan has also framed guidelines for the preparation of IEE of Projects in various developmental sectors.

2.4 Implication of Legislations to the Project

The implication of the above-mentioned legislation to the pre-construction, construction and operational phase of the New Down Town Project would be as follows:

Cabinet Division Employees Cooperative Housing Society, being the proponent of the project will ensure that construction and operational phases of the project be carried out in accordance with the EIA report and Environmental Management Plan is effectively implemented.

The project will be subjected to four basic provisions relating to pollution control under the Pakistan Environmental Protection Act, 1997, as contained in section 11, 13, 14 and 15 as follows:

- **Section 11** prohibits discharge or emission of any effluent or waste or air pollutant or noise in excess of the NEQS, or the established ambient standards for air, water or land.
- **Section 13** prohibits hazardous wastes.
- **Section 14** prohibits the handling of hazardous substance except under a license or in accordance with the provision of any local law or international agreement.
- **Section 15** prohibits the operation of motor vehicles for each air pollutant or noise is being emitted in excess of the NEQS of the established ambient standard.

3 Description of the Project

3.1 Introduction

This chapter provides a description of the project, its salient features, location, components, and various phases.

3.2 Type and Category of the Project

The proposed project is the construction of New Down Town Project, which falls under **Category H (Urban Development)** of **Schedule II** of Pakistan Environmental Protection Agency (Review of *IEE and EIA*) Regulation 2000. Therefore, requires the EIA study.

3.3 Objective of the Project

The objective of the “New Down Town Project” is to develop a state-of-the-art Head Business Bay and residential complex for Cabinet Division Employees Cooperative Housing Society (CDECHS) Pakistan, providing comprehensive facilities within a singular, centralized location.

3.4 Project Location and Accessibility

The project site is located on CDECHS Sector D-16/4, Zone II, Islamabad.

The project site is accessible through G.T. Road towards Peshawar-Rawalpindi Road.

The GPS coordinates of the project site are 33°39'45.24"N and 72°53'1.89"E.

The surrounding areas near the project are as follows:

North:	G.T. Road towards Peshawar-Rawalpindi Road
South:	Engineers Housing Scheme - D16 Mosque + Principal Road
East:	Margalla View Marquee
West:	Multan Chemicals Ltd Islamabad + Bazaar Warehouse
South East:	Cabinet Division Employees Cooperative Housing Society (CDECHS) Office D-16
South West:	Sandaymar dam rest house

The project location and accessibility map of the project site is shown in **Figure 3.1**.

3.5 Description of the Project

The New Down Town Project will feature a mix of residential, commercial, and recreational spaces spread across a total plot area of 172.96 Kanals (865,661 sq. ft.). The development comprises two districts: the Residential District, spanning 72.51 Kanals, and the Commercial District, covering 100.45 Kanals. Designed as a modern urban hub, the project will house essential amenities, community facilities, green open spaces, and commercial zones in both mid-rise and high-rise buildings.

The vision behind the development of this project is to create twin cities' largest residential, shopping and entertainment district around a “Central Square” with a life style destination, set in a distinct mix of classical and modern architecture where people will live, work and dine together. The area schedule and purpose of each floor is shown in **Table 3.1**. The Site Plan of the New Down Town Project is shown in **Figure 3.2**.



Figure 3.1: Location and Accessibility of New Down Town Project

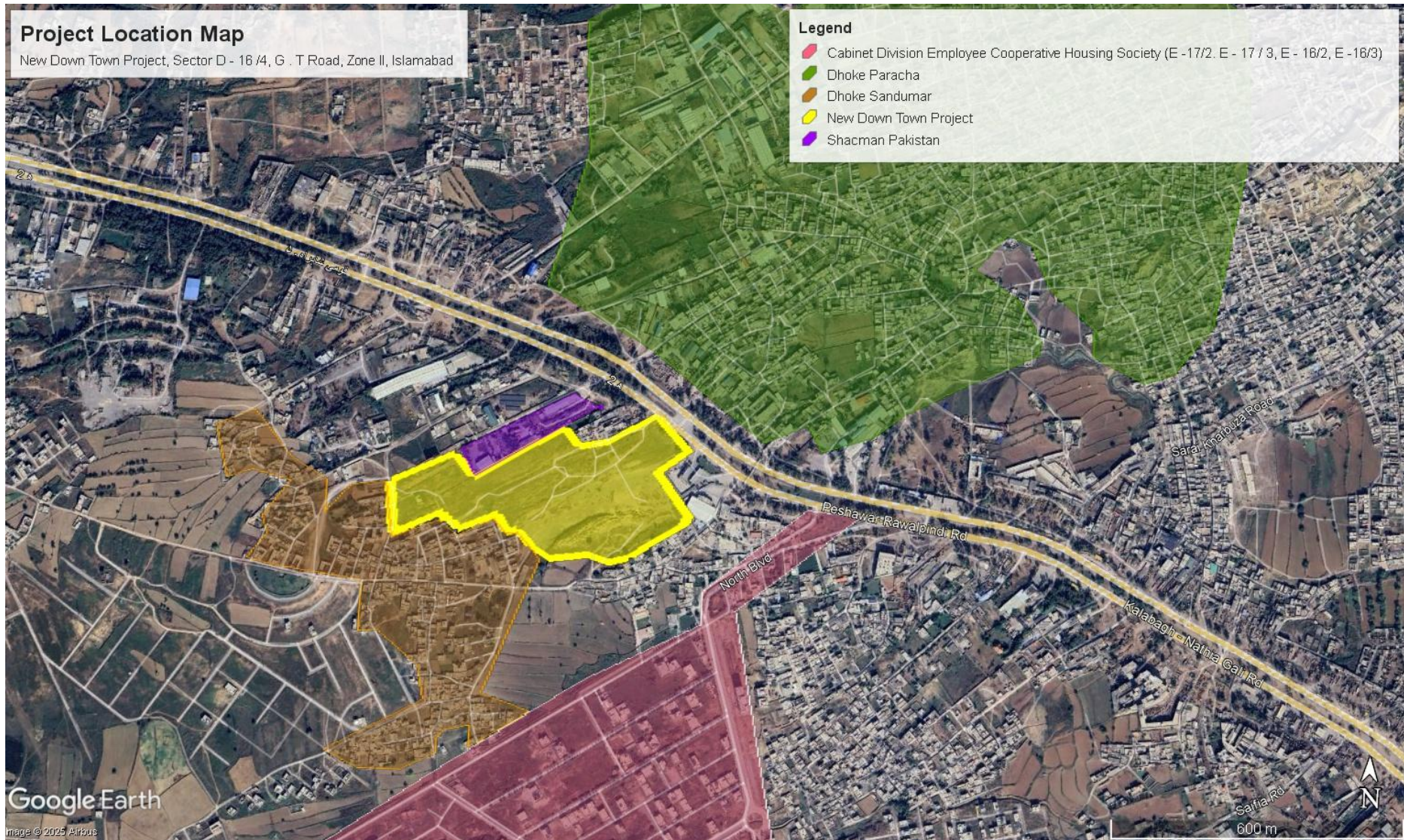
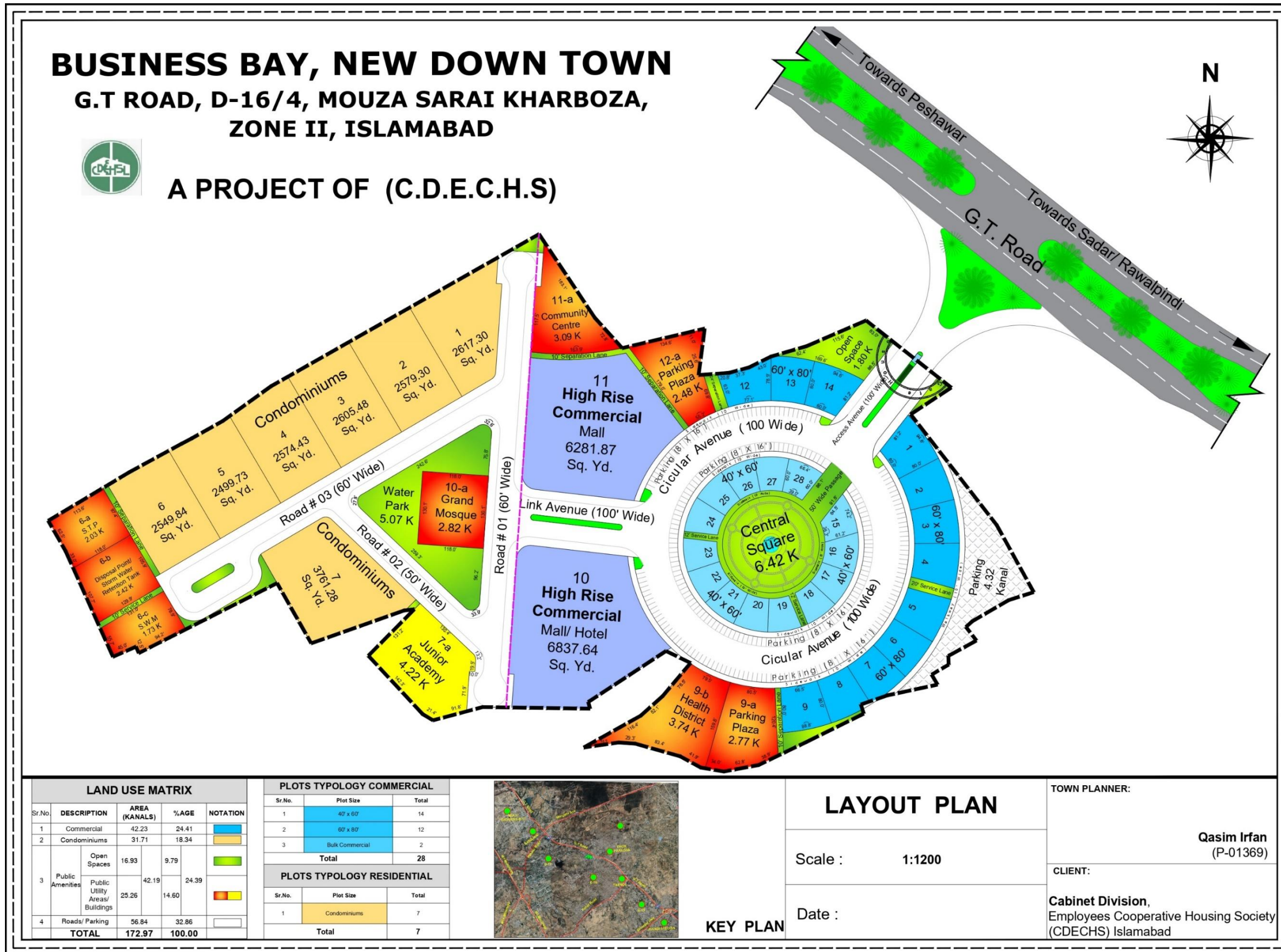

Figure 3.2: CDA Approved Site Plan of New Down Town Project



This project will include Main office building, Underground water tank and Rainwater harvesting tank. The approved floor plans of the New Down Town Project are shown in **Figure 3.3** to **Figure 3.7**.

3.6 Schedule of Areas

The schedule of areas for the project is shown in **Table 3.1**:

Table 3.1: Area Schedule of New Down Town Project.

Description	Area (Kanals)	%Age
Commercial (Business District)		
Plots	21.38	21.28
Large Commercial	21.69	21.59
Subtotal (Commercial)	43.07	42.87
Open Spaces	9.17	9.13
Public Buildings	12.20	12.15
Subtotal (Amenities)	21.37	21.27
Graveyard	0.00	0.00
Roads/Parking	36.01	35.85
Total (Business District)	100.45	100.00
Residential (Residential District)		
Condominiums	31.97	44.08
Open Spaces	7.47	10.30
Public Buildings	7.04	9.71
Subtotal (Amenities)	14.51	20.01
Disposal Point/SWM	6.19	8.54
Graveyard	0.00	0.00
Roads/Parking	26.04	35.91
Total (Residential District)	72.51	100.00

Source: Cabinet Division Employees Cooperative Housing Society

3.7 Occupancy of New Down Town Project

The New Down Town Project is designed to accommodate a diverse and vibrant urban community, comprising residential, commercial, and office spaces. The project includes 1,204 residential units, which are expected to house approximately 7,224 individuals (assuming an average of 6 persons per household)¹.

The project will also provide essential amenities, such as a Mosque, Cafeteria, and Recreational Spaces, ensuring the lifestyle and functional needs of its residents and visitors are met. This thoughtfully planned occupancy framework highlights the potential of the New Down Town Project to serve as a self-sustained and inclusive urban hub.

3.8 Facilities to be provided at New Down Town Project

New Down Town Project will have state of the art facilities as follows:

3.8.1 Water Demand and Storage

The average water demand for the *New Down Town Project* is estimated at **350,000 gallons per day**, accommodating residential and commercial usage. To meet this demand efficiently, the project incorporates separate underground water storage systems. These include dedicated reserves for firefighting purposes. The details of water tanks and corresponding water capacities are mentioned in **Table 3.2**.

Table 3.2: Area Schedule of New Down Town Project.

Sr. No	Description	Unit	Quantity (g/d)
	Proposed no. of Houses/apartments	1204	
	Estimated no. of person per house	6	
	Total estimated population		7,224
A	Residential Area		
	Average water demand g/c/d ²		45
	Sub Total for Residential water demand		325,080
B	For commercial area		
	Proposed no. of Person (20% of People of total population)	1445	-
	Average water demand g/c/d	15	-
	Sub Total (B)		21,672
	Maximum Domestic Day Demand (A+B)		346,752

The project also plans to source water through a combination of methods, including a water bore system with a capacity of 0.75 cusecs per day, water purchased from private suppliers, and society-operated bowser systems.

Furthermore, land will be acquired in Taxila and Fateh Jang to support water procurement via tankers, while Khanpur Dam in Taxila will serve as an additional water source. This system will ensure a reliable water supply for all operational needs while maintaining sufficient reserves for emergencies, including firefighting, contributing to the safety and functionality of

¹ Pakistan Census-2023, Islamabad

² Khan and Saeed, 2024, Determination of Average Water Demand and Diurnal Consumption Pattern for a Multifamily Apartment Complex in Peshawar, <https://doi.org/10.22214/ijraset.2024.64799>

the project. The main source of water for CDECHS Office Building will be CDA water connection. Additionally, water tankers will also be used to fulfill demand if needed. Rainwater Harvesting Tank is also proposed in building design and will reduce the stress over fresh water resources.

Future Plans: There is no surface water body in the immediate vicinity of the project, however, in order to meet the water requirements in the future Sandaymar Dam can be used as a water source. Sandaymar Dam is located in Sector D-17, Zone- II, Islamabad. It was constructed for the purpose of irrigation and is under the control of Small Dams Organization, Irrigation Department, Govt. of Punjab. The reservoir spreads over 50 acres with the maximum depth of 46.50 feet. The dam is located about 1800m away from the project site and water from the reservoir will be used after treatment.³

3.8.2 Measures to curtail water consumption

In order to address the pressing issue of limited water resources, it is crucial to implement water conservation strategies early on. The following measures will help reduce excessive consumption of water:

- Buildings will be compelled to use innovative technology such as low-flow showerheads, faucet aerators, high efficiency toilets etc.
- Water consumption will be monitored, and meters will be installed to identify any leaks or cracks in the pipelines.
- SOPs for water use will be formulated and implemented.
- Rainwater harvesting will be necessary for all the buildings in the project area. Moreover, a collective rainwater harvesting tank will be constructed for the entire society. According to the hydrological assessment carried out for the project site, the peak storage of rainwater will be 4,440.53 m³.

3.8.3 Sewerage System

The total wastewater generation for the New Downtown Project is estimated to be 80% of the average water demand. With an average water demand of 350,000 gallons per day, the wastewater generation is projected to be approximately 280,000 gallons per day.

A Sewage Treatment Plant (STP) of activated sludge process technology will be constructed on 2.03 kanals of land to effectively manage and treat the wastewater generated by the project. Additionally, a dedicated septic tank will be installed to support the treatment process. The treated effluent will comply with environmental standards and will be safely discharged into the CDA sewerage network, ensuring proper integration with the city's infrastructure.

3.8.4 Solid Waste Management

Cabinet Division Employees Cooperative Housing Society will implement a comprehensive solid waste management plan for the New Down Town Project to effectively address waste-related challenges during its operational phase. Based on an assumed waste generation rate of 1 kg per capita per day, approximately 8 tons of solid waste will be generated daily.

SOPs will be developed by management to ensure source segregation at household and commercial level.

The collected waste will be bought to the transfer station where the recyclable waste will be handed over to recyclers while the compostable waste will be handed over to IRRC's that are operating in the nearby vicinity. Whereas, the remaining waste will be disposed off at the CDA designated dumpsite.

³ Syed Irfan Raza. (2021, April 20). Water scarcity in Pakistan: The looming crisis. Dawn. <https://www.dawn.com/news/1621834> accessed on 16 Jan 2025.

3.8.5 Electricity System

Electricity facility for the New Down Town Project will be provided by Islamabad Electric Supply Corporation (IESCO). CDA has given approval of their Layout plan in which all power line departments like IESCO has bound to fulfil the power requirement. When the connection will be applied the copy will be shared. The estimated electricity demand for the project is approximately 8–10 megawatts.

3.8.6 Roads

The project focuses on the development of a spacious and well connected web of roads. These roads will play an essential role in ensuring connectivity, smooth transportation and efficient access. This well-planned road system will make it easier to integrate public transport system, consequently providing the residents more sustainable options of commute. The roads will be constructed as;

Collectors- Access (ROW 100')

Local Roads (ROW 50' & 60')

Figure 3.3 – 3.6 shows the detailed road cross sections and its features. The roads will be encompassed by sidewalks on both sides and a green belt in the middle. The carriage way will also feature a bicycle lane to aid the residents opting for a more environment friendly way of commute. Sign boards will be placed throughout the project area in order to ease navigation. An amalgamation of classic and modern designs of street lamps will be used to illuminate the roads and streets.

Figure 3.3: Access Avenue (4 Lanes Dual Carriageway with Cycle Lane) ROW 100'

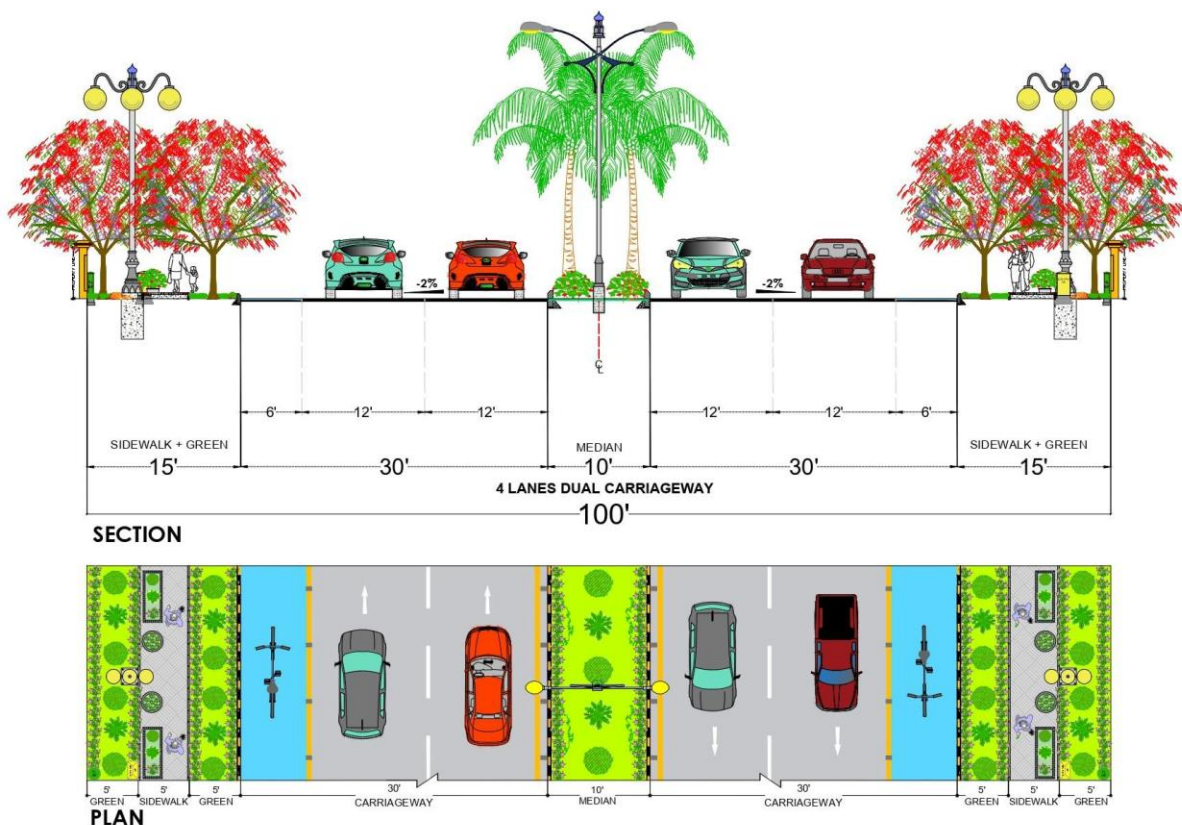

The proposed 100-foot-wide road section for the New Downtown Project is designed as a four-lane dual carriageway, with each side consisting of two 12-foot-wide lanes and a 6-foot shoulder. A 10-foot-wide landscaped median divides the two carriageways, enhancing visual appeal and aiding in traffic control. The road includes a gentle 2% slope on both sides for effective storm water drainage, reducing the risk of water accumulation and surface damage.

On both sides of the carriageway, a 15-foot-wide pedestrian zone has been allocated, comprising a 5-foot green belt, a 5-foot-wide sidewalk, and an additional 5-foot green strip. These sidewalks are shaded by decorative trees and equipped with street furniture and lighting, providing safe, comfortable, and aesthetically pleasing pedestrian movement. The integration of wide green areas and landscaped medians contributes to reducing air pollution and mitigating the urban heat island effect.

This road design supports high traffic capacity while prioritizing environmental sustainability and pedestrian accessibility. It is expected to improve connectivity, traffic flow, and visual appeal in the New Downtown area. The project may temporarily generate dust, noise, and minor vegetation disturbance during construction, but these impacts will be mitigated through planned environmental measures, including compensatory tree plantation and proper waste handling.

**Figure 3.4: Circular Avenue (4 Lanes Single Carriageway with Parking)
 ROW 100'**

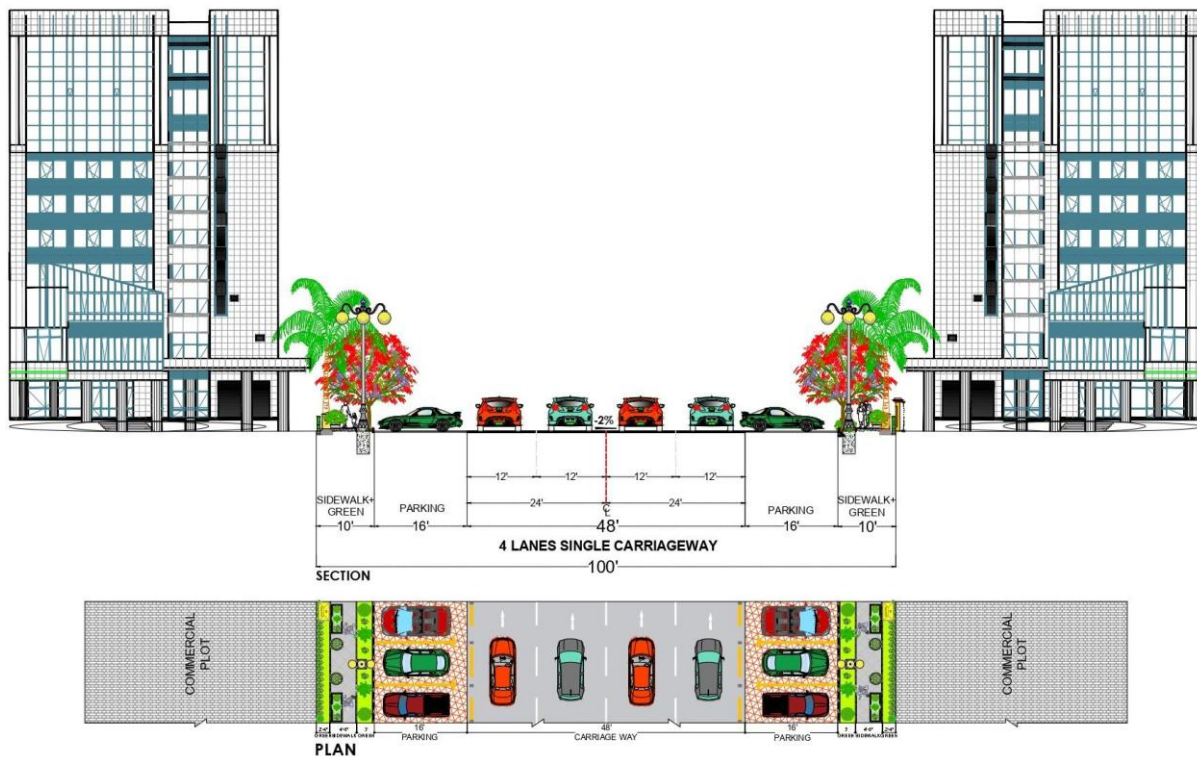
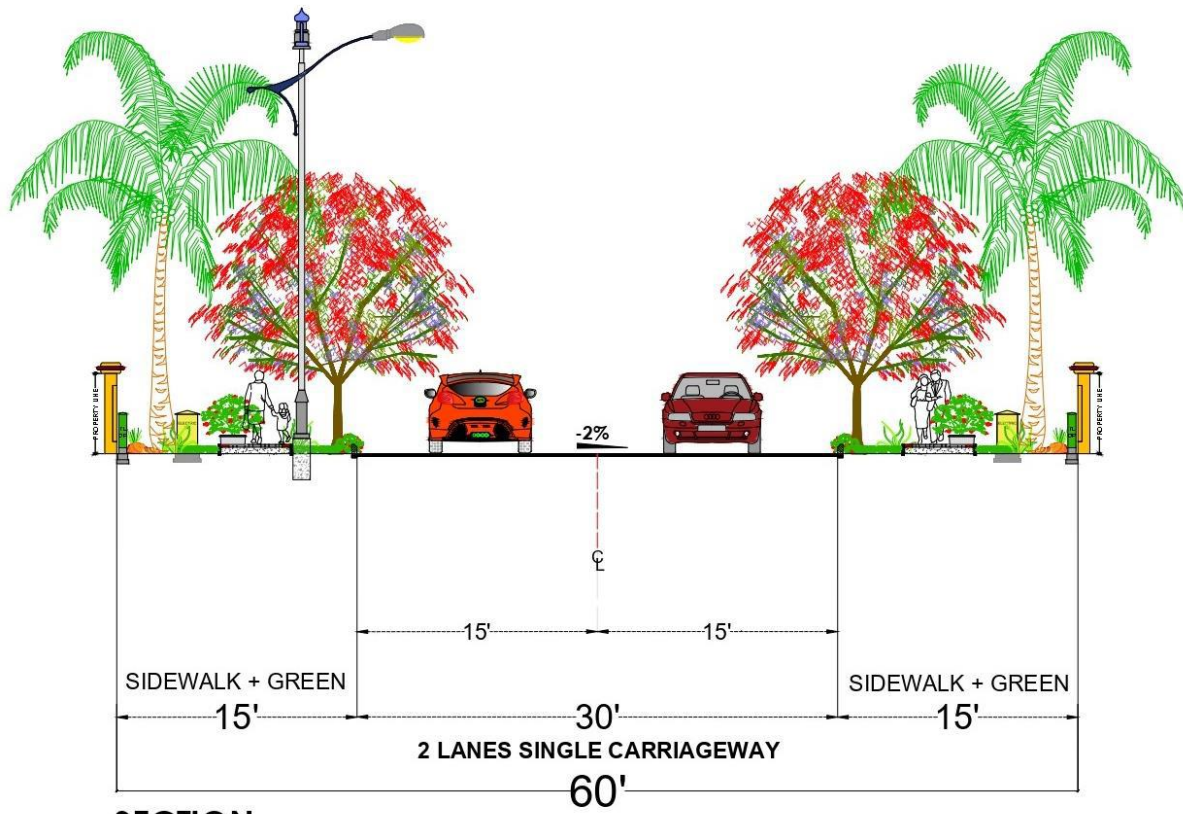
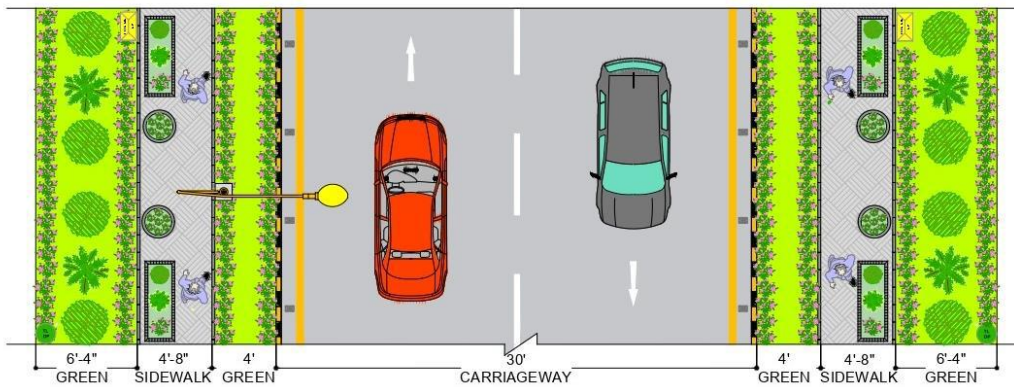

Figure 3.5: Local Road (2 Lanes Single Carriageway) ROW 60'



SECTION



PLAN

The proposed 60-foot-wide road section for the New Downtown Project features a two-lane single carriageway with a 30-foot-wide central roadway. On both sides, 15 feet are allocated for pedestrian use and landscaping, including a combination of sidewalks and green belts (6.4 feet green, 4.8 feet sidewalk, and 4 feet additional green). This design promotes walkability, urban greening, and efficient vehicular movement, while the inclusion of decorative trees, lighting, and a -2% center slope supports storm water drainage, improves aesthetics, and enhances environmental sustainability.

Figure 3.6: Local Road (2 Lanes Single Carriageway) ROW 50'

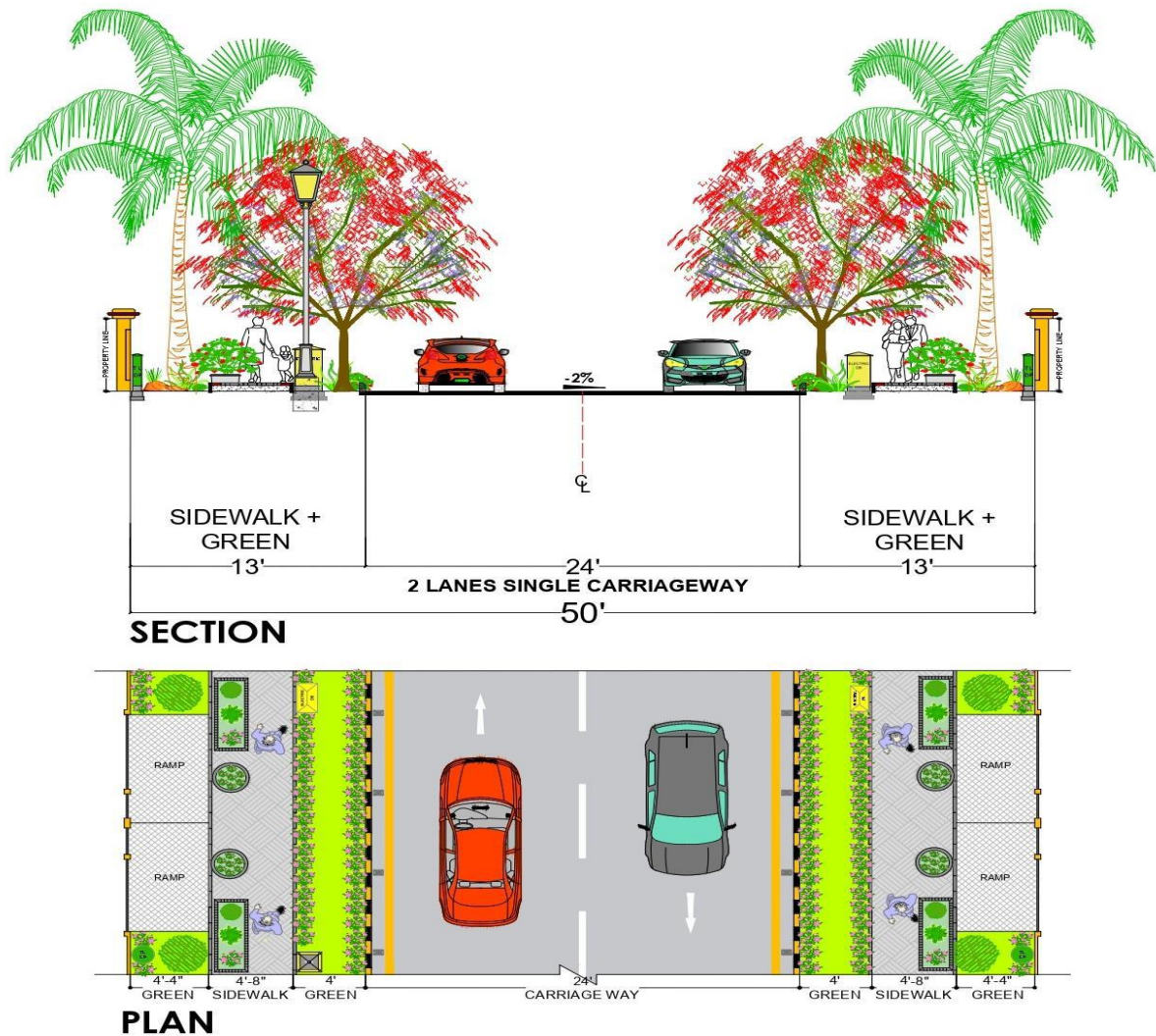

The proposed 50-foot-wide road design for the New Downtown Project consists of a 24-foot-wide two-lane single carriageway with a -2% center slope for effective drainage. On each side, a 13-foot-wide zone accommodates sidewalks and green belts, comprising 4 feet of green buffer, 4.8 feet of paved sidewalk, and an additional 4.2 feet of green space, with provisions for wheelchair ramps. This configuration enhances pedestrian mobility, supports landscape beautification, and ensures accessibility, making it suitable for urban residential and mixed-use development.

3.8.7 Car Parking

The parking requirements for the New Downtown Project will be fully accommodated within the project's designated areas, including two parking plazas. These parking plazas will be dedicated entirely to parking to meet the demands of residents, visitors, and staff. A total of 542 car parking spaces are available across the New Downtown Project. It is important to note that each Highrise building will be responsible to develop its parking spaces as per the CDA building byelaws

A modern parking management system will be implemented to facilitate smooth vehicle movement, optimize space usage, and reduce traffic congestion within the premises.

No.	Parking Plaza	No. of Car Parking Spaces
-----	---------------	---------------------------



1	Parking Plaza 1	270
2	Parking Plaza 2	272
	Total	542

Ample parking spaces will be available throughout the New Downtown Project, ensuring convenient access for all users. If additional parking is required, visitors and staff will have the option to utilize nearby parking facilities, further supporting the smooth traffic flow within the area.

A detailed traffic impact assessment of the project has been carried out. The summary of Traffic Impact Assessment is provided as **Annexure 6**.

3.8.8 Miyawaki Forest Provision

To enhance the aesthetic and carbon sequestration potential of the project, a dedicated area (open space of 1.80 K) will be allocated for the development of a Miyawaki Forest. This afforestation technique, characterized by dense and native plantation, will not only contribute to rapid carbon sequestration but will also improve the microclimate of the project area. The Miyawaki forest will serve as a green buffer, reduce dust and noise pollution, and provide a habitat for native flora and fauna. It will support the project's designation as a green and sustainable urban initiative in line with global environmental standards.

3.9 Sustainable Features of the Project

Cabinet Division Employees Cooperative Housing Society is committed to develop its project in a sustainable way. The following sustainable features have been provided in this project:

- The planning and design of New Down Town Project will be carried out, keeping in mind the natural topography, sun and wind direction as shown in **Figure 3.7**.

Figure 3.7: Orientation of Plots (Sun and Air)

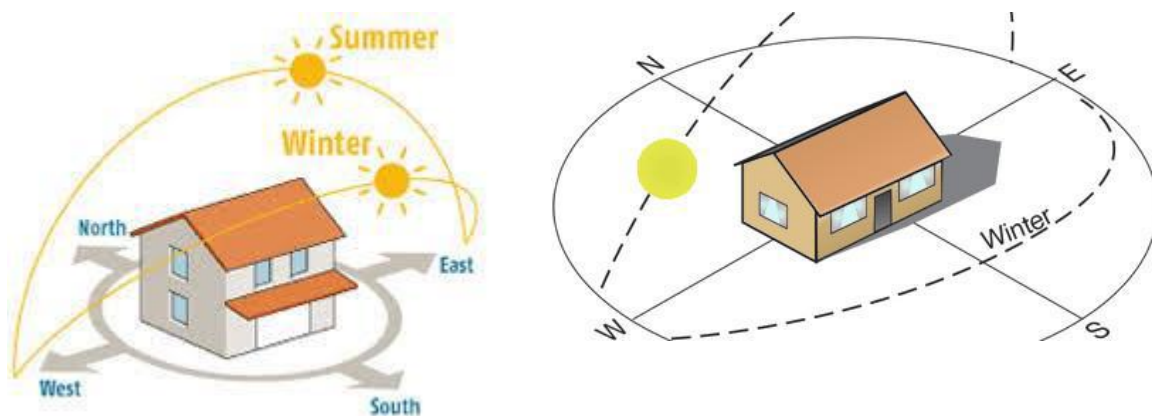

- Solar Street lights will be installed at New Down Town Project.
- Trees such as Amaltas, Jaman and other fruit bearing plants will be planted in the project areas.
- Cabinet Division Employees Cooperative Housing Society will encourage its residents to use textile bags instead of polythene bags.
- There will be emergency exits in each floor of the building to reduce the negative impact of any emergency situation.

- Fire alarms will be installed at each floor at suitable locations. These fire alarms will be accompanied by showers that will spray water when the temperature exceeds a particular limit.
- A three-bin system (**Figure 3.9**) will be implemented throughout the project area ensuring that the waste is properly managed and disposed of.
- Moreover, sustainable features such as double glazed windows, sunshade and insulation will be suggested to the individual plots owners.

Figure 3.8: Proposed Concept of Green Buildings



Figure 3.9: Three Bin Waste System



Figure 3.10: Proposed Design of Side and Cross walks

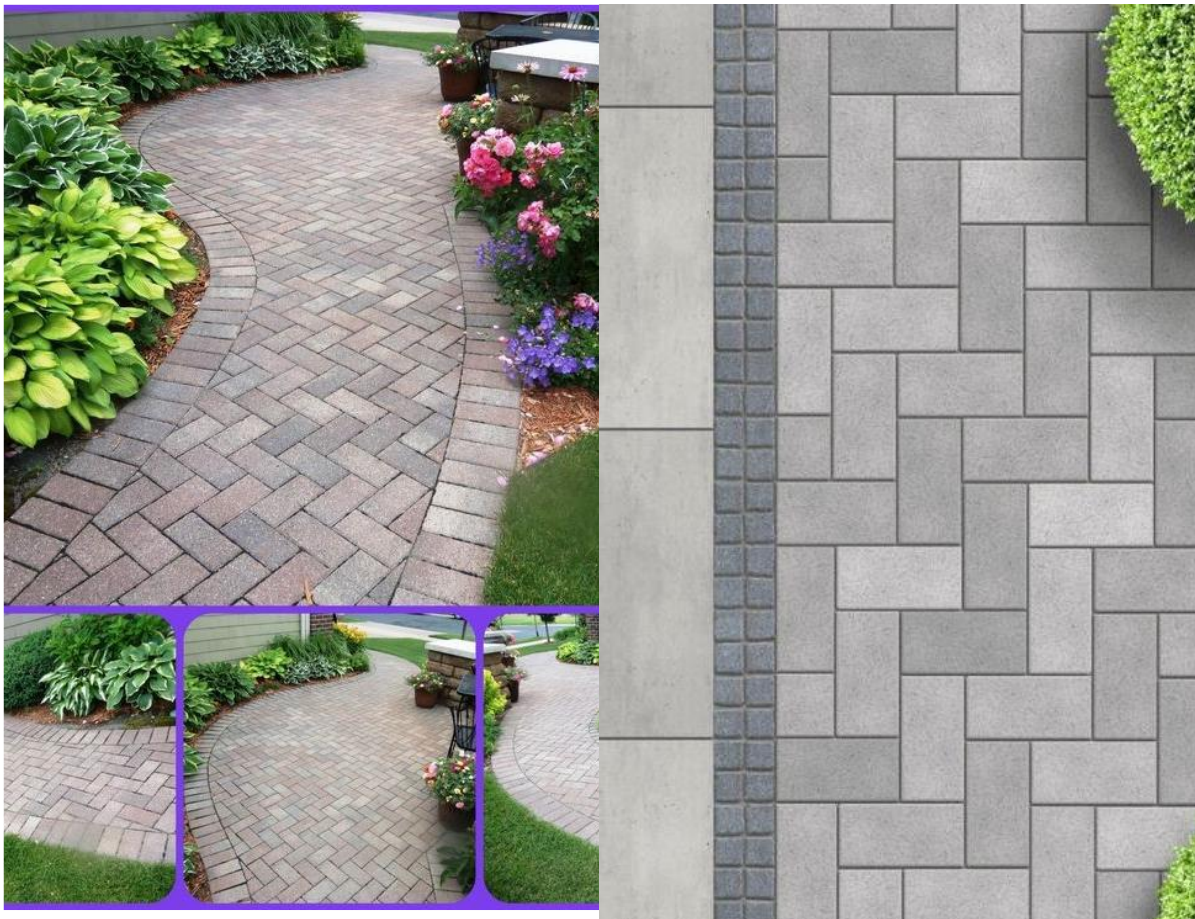

3.10 Vegetation features of the site

There are some shrubs present on the project site. No trees will be cut during the construction phase of the project.

3.11 Land acquisition

The land for New Down Town Project has been acquired by Cabinet Division Employees Cooperative Housing Society and its legal possession has been taken.

3.12 Cost of the Project

The estimated cost of infrastructure development of New Down Town Project is Rs 300 Million, as shown in **Table 3.3**.

Table 3.3: Estimated Cost of New Down Town Project

No.	Description	Total Estimated Cost (Rs.)
1	Infrastructure development of Residential District + Business District	300 Million
2	Water Tanks	
3	Walkways	
4	Drainage System	
5	Water Supply System	
6	Sewerage	
7	Electrification	
8	Landscaping	
Total		300 Million

3.13 Project Phases

The construction of New Down Town will be implemented in three phases, i.e., Pre-construction/ Design, Construction, and Operation.

3.13.1 Pre-construction/Design Phase

Site Investigation: The geotechnical and soil investigation of the project site has been carried out for determining the suitability of a site to support the structures, and other development works.

Geotechnical/Soil Investigation: An extensive soil investigation of the project site has been carried out. The topographical survey has been undertaken by the surveying consultant to demarcate the area and measure the ground elevation.

Subsequently, engineering details has been worked out, and working drawings, specifications for equipment and material has been prepared.

3.13.2 Construction Phase

Contractor Mobilization: This component involves the transportation of construction machinery and equipment to the project site and the establishment of the contractor's camp and office. The contractor will be responsible for the activities being carried out at the project site.

Site Preparation: Usually, this activity involves the operation of heavy earth-moving machinery and substantial land clearing, levelling and grading, as well as cutting and filling activities.

The first task of this activity is to demarcate the site and other benchmarks, with the help of drawings prepared during the pre-construction and design phase of the project. Once marking is complete; the land is cleared and prepared for subsequent construction activities. The whole purpose is to maintain the harmony of the area during construction.

Construction Activities: The construction activities are carried out using the conventional methodology and sequence of work. The activities include excavation, masonry work, carpentry, wiring, piping, and plumbing, flooring, painting and installation of fixtures. Other activities include the laying of cables, water supply, sewerage and storm drainage systems,

junction boxes and providing connections to the building. Supervision of this whole activity will be carried out by the New Down Town Project management and the consultant.

Staffing: Construction crews will be the responsibility of the civil contractor and its petty contractor. It is estimated that a maximum of 150-200 personnel will be working at the site at a given time during the peak construction period.

These will essentially include masons, carpenter, electricians, painters, plumbers and general labourers. For unskilled employment, preference will be given to residents of the project area.

Table 3.4 details the staffing requirement during the construction phase of the project.

Table 3.4: Staff for the Construction Phase of the Project

No.	Description	For construction
1	Technical staff	45
2	Skilled workers (technicians, plumbers, labour)	30
3	Unskilled labour/ helper	85
Total		160

Source: PPI Estimates, 2025

Following steps will be taken for effective management of construction crew:

- A complaint cell for workforce will be established, where they can register their reservations related to work.
- Cabinet Division Employees Cooperative Housing Society will develop an effective system of communication/consultation and will ensure that the staff concerns are addressed.
- Employees will be discouraged from working excessive hours and/or missing break periods (this may involve a detailed job evaluation).
- Child labour will be avoided.
- Incidents of bullying, sexual and racial harassment will be monitored and, where necessary disciplinary actions will be taken.
- Clear job descriptions will be developed for the workforce, and it will be ensured that the individual is matched to them.

Construction Machinery:

The following construction machinery is expected to be present at the project site:

- Front Loader
- Excavators/Jack Hammer
- Tractor Trolley
- Water tanker
- Water and concrete pumps
- Tower Crane

The exact number of the above equipment and vehicles will vary depending upon the work schedule.

Construction Material: The construction material will include cement, sand, crush, bricks, steel bars, paint, piping material, electrical material and finishing material. Most materials will



be procured from Rawalpindi. The Bills of Quantities of the material will depend upon the construction activities.

Disposal of Excavated/ Construction Waste: Construction waste will be recycled by the contractor if possible. Otherwise, it will be disposed-off at CDA's designated site for excavated material/construction waste.

Electricity: The project will get proper electricity connection from IESCO for the construction activities and camp.

Camp Supplies: Camp supplies will be procured from Rawalpindi and transported to the project site.

Camp Site Sanitation Facilities: Septic tank with a soakage pit at the construction will be constructed to treat sewerage generated by the campsite.

Traffic Load during Mobilization (and Demobilization): All the constructions equipment and vehicles will be transported to the site via Angoori Road.

Traffic Load for Construction Materials Supplies: It is estimated that on average 6-7 truckloads per day during the peak construction period will be supplying different types of construction materials to the project site during the peak construction period.

Other Supplies Water: During the construction phase, a maximum of about 4,000 gallons per day of water will be required for construction activities and human consumption. The water supply will be arranged through water tankers.

Fuels: For the construction equipment and vehicle, diesel will be required. The peak consumption of diesel would be 1000 litres per day during the peak construction period.

3.13.3 Operational Phase

The Project Manager, New Down Town Project will be responsible for the operation and maintenance of the New Down Town Project during the operational phase of the project.

3.14 Occupancy of New Down Town Project CDECHS:

New Down Town Project is a complete housing and commercial society containing residential, commercial, public buildings such as mosques, head offices, recreational facilities including parks and health clubs. The two-land uses have distinct traffic generation characteristics. It is expected that the project would reach 100% occupancy 20 years from now as shown in **Table 3.5**.

Table 3.5: Expected Occupancy Levels

Sr. No	Year	Percent Occupied (%)
1.	2025	5
2.	2035	60
3.	2044	100

Figure 3.11: Pictorial Presentation of Project Area of New Down Town Project



Exhibit 1: View of site of New Down Town Project



Exhibit 2: View of Peshawar-Rawalpindi Road (Access to project site)



Exhibit 3: View of CDECHS Office Road, D16 (Access to Project Site)



Exhibit 4: View of Project Site



Exhibit 5: View of site



Exhibit 6: View of Trees in project area

4 Project Alternatives

4.1 Background

An analysis of available alternatives is necessary to establish the most suitable management and technology option for a project.

The three significant alternative management options used therein are the 'no project option', 'site alternative option' and the 'build as proposed option'.

4.2 No Project Option

If the "No Project" option is triggered; then Project will lose all positive impacts. CDECHS would lose the possibility of having state-of-the-art centralized business and residential hub. The shortage of such state-of-the-art business and residential hub in Islamabad and Rawalpindi would further exacerbate. The employment generated during design, construction and operation of the project would be lost, leading to unemployment.

The "No Project Option" does not appear reasonable given the above facts. However, the expected negative impacts can be minimized by adopting appropriate mitigation measures.

4.3 Build-As-Proposed-Option

With increasing urbanization, land prices continue to rise, often necessitating the conversion of agricultural land into residential, commercial, or industrial zones. This expansion escalates the demand for resources such as water, energy, and raw materials, potentially leading to resource overexploitation, environmental degradation, and conflicts over allocation.

The New Down Town Project addresses these challenges by promoting vertical expansion, reducing the need for horizontal sprawl, and optimizing land use. This approach not only preserves valuable land resources but also provides a solution to the growing demand for office space required by CDECHS. Additionally, the project will generate significant employment opportunities and support sustainable urban growth by accommodating a larger population within a limited area.

There is an unplanned settlement to the North of the project site. The project provides an opportunity to create a well-planned and sustainable urban settlement. It will provide the residents of the twin cities with an option of a safe neighbourhood with modern infrastructure and all necessities such as healthcare, clean water, recreation etc.

A comprehensive impact assessment has been conducted to identify potential challenges during the construction and operational phases. Appropriate mitigation measures have been planned to address these issues, ensuring the project proceeds with minimal environmental and social impacts.

4.4 Site Alternative

The selected site for the New Down Town Project is strategically located within CDECHS D-16/4, Zone II, Islamabad. Its proximity to key access routes and integration within the urban framework makes it an ideal choice for developing a centralized business and residential hub. Unlike the Mauve Area, which is designated for public sector office buildings under Islamabad's master plan, this site is perfectly suited for mixed-use development, aligning with the project's objectives. Consequently, no alternative site was considered, as this location offers the most favorable conditions for the project's success.

4.5 Conclusion

No alternative site has been identified for the New Down Town Project. If the project is not implemented, the significant positive impacts associated with establishing a centralized business and residential hub in Islamabad will be lost. Therefore, the optimal course of action is to proceed with the proposed development, incorporating measures to mitigate any potential negative environmental and social impacts.



5 Description of the Environment

5.1 Introduction

This chapter describes the existing environment of the project area. In order to assess the impacts and related mitigation measures, existing environmental conditions of physical, biological and the socio-economic environment of the project area were studied.

5.2 Islamabad

Islamabad Capital Territory is the capital and the ninth-largest city in the country which is spread over an area of 906 sq. km., and is divided into three segments; namely, (i) Islamabad Urban Area, including institutional and industrial area, covering 220 sq. km. (ii) Islamabad Park is occupying 220 sq. km., and (iii) Islamabad rural area is measuring 446 sq. km.

Islamabad Capital Territory is divided into eight zones: Administrative Zone, Commercial District, Educational Sector, Industrial Sector, Diplomatic Enclave, Residential Areas, Rural Areas and Green Area. Islamabad city is divided into five major zones: Zone I, Zone II, Zone III, Zone IV, and Zone V. The rural area of Islamabad encompasses 132 villages and administratively consists of 12 Union Councils. Islamabad has been planned in parallel belts with Administrative Sector, Diplomatic Enclave, Public Building Area, Residential Sectors, a Commercial area called the Blue Area and Industrial areas.

Islamabad is located at 33.43°N 73.04°E at the northern edge of the Potohar Plateau and at the foot of the Margalla Hills in Islamabad Capital Territory. Its elevation is 540 meters (1,770 ft.). The modern capital and the ancient Gakhar city of Rawalpindi stand side by side and are commonly referred to as the Twin Cities, where no exact boundary exists between the two cities.

To the northeast of the city lies the hill station of Murree and to the north lies the Haripur District of Khyber Pakhtunkhwa. Kahuta lies on the southeast, Taxila, Wah Cantt, and Attock District to the northwest, Gujar Khan, Rawat, and Mandraha on the southeast, and the metropolis of Rawalpindi to the south and southwest. Islamabad is located 120 kilometers (75 mi) SSW of Muzaffarabad, 185 kilometers (115 mi) east of Peshawar, 295 kilometers (183 mi) NNE of Lahore, and 300 kilometers (190 mi) WSW of Srinagar, the capital of Indian Kashmir.

The area of Islamabad is 906 square kilometers (350 sq. mi). A further 2,717 square kilometers (1,049 sq. mi) area is known as the Specified Area, with the Margalla Hills in the north and northeast. The southern portion of the city is an undulating plain. It is drained by the Kurang River, on which Rawal Dam is located.

The map of Islamabad has been provided in **Figure 5.1**.

Figure 5.1: Map of Islamabad

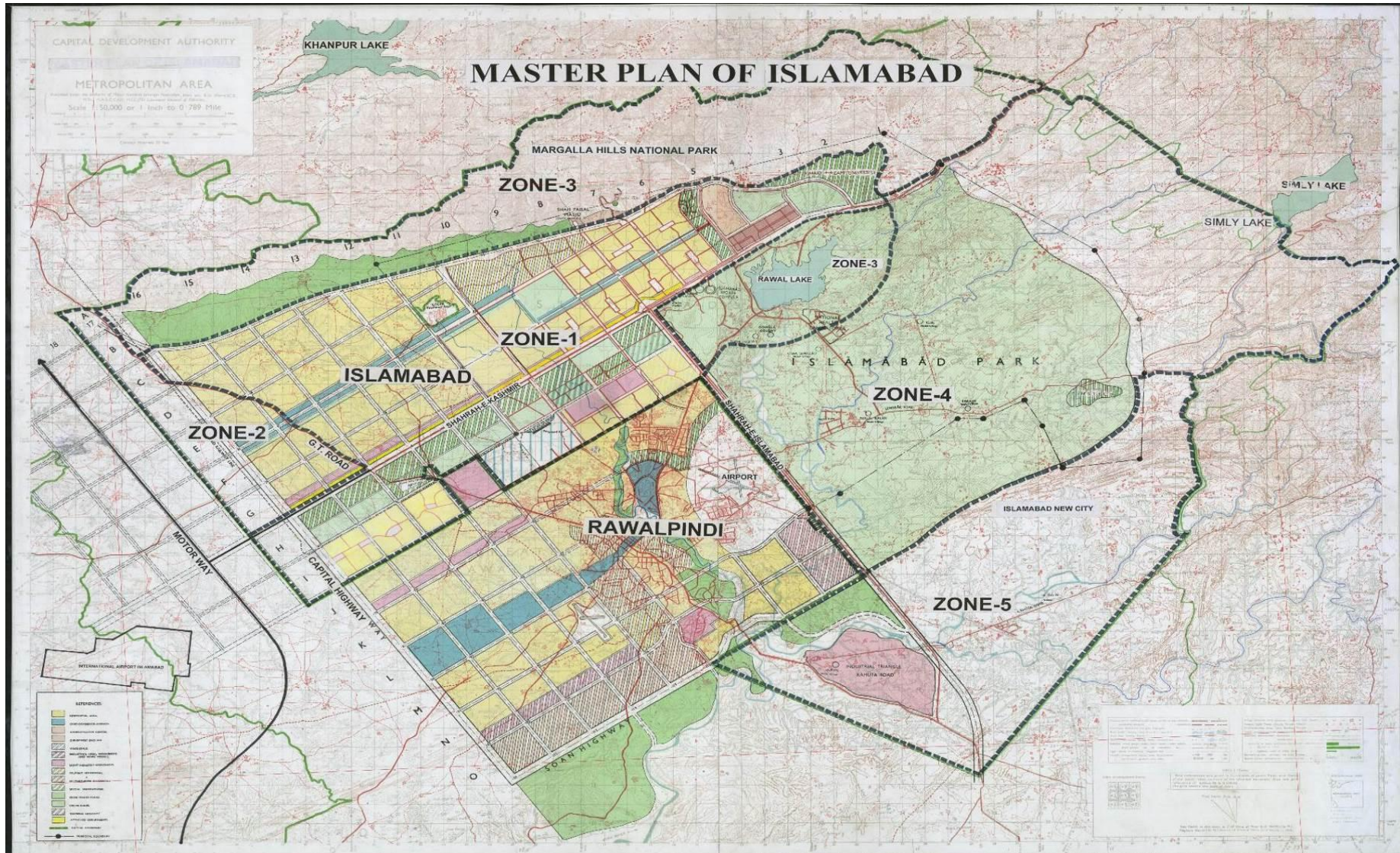

5.3 Physical Environment

5.3.1 Topography

Islamabad is located at the edge of the Potohar Plateau and at the foot of the Margalla Hills in Islamabad Capital Territory.

The Potohar Plateau has an uneven table and land is gradually rising in elevation from 500 to 600 meters above the sea level, and the highest point is 1,600 meters above mean sea level. The land gradually slopes towards the South. The land is composed either of alluvium (clay or silt) or of gravel caps. The plains are formed of alluvial deposits laid by the past and the present river systems of varying thickness. A large part of the area is undulating, and at various places, it is badly dissected by gullies and ravines.

The topography of Islamabad consists of plains and mountains. The northern part of the metropolitan area comprises mountains terrain of the Margalla Hills, and Rawal Lake lies in the northeast just below the hills. The southern portion of this city is an undulating plain drained by Korang River followed by its tributaries. Towards the east is a relatively flat area with bare soil and settlements.

The topographic map of the project site is shown in **Figure 5.2**.

Figure 5.2: Topography of Project Site. Gentle Slope East to West (2-3 %)

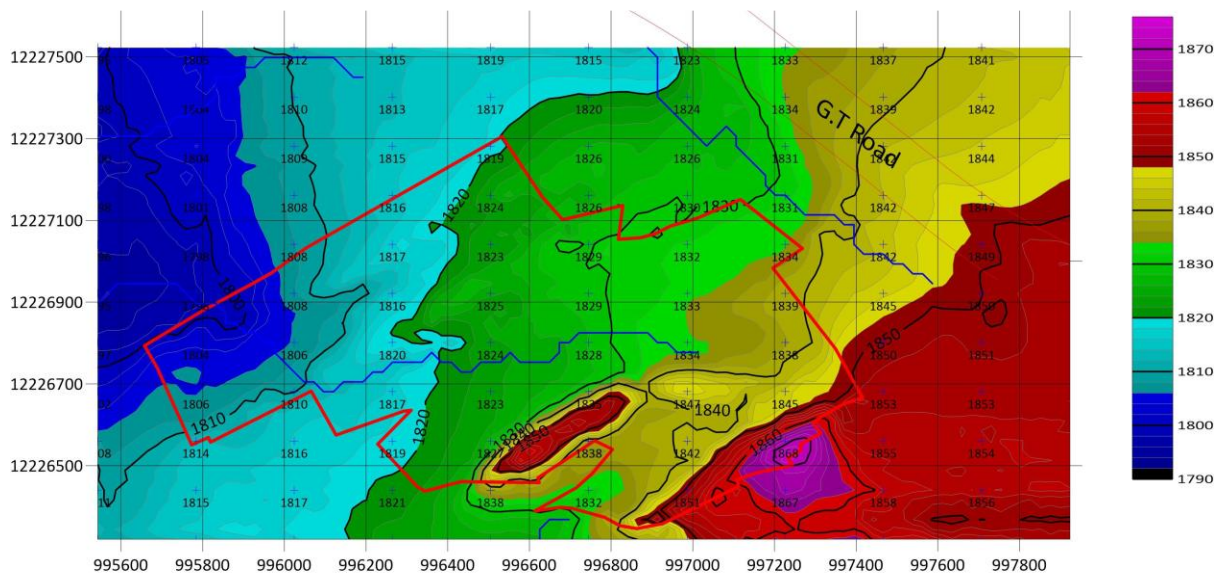

5.3.2 Geology and Soils

The Potohar region has a complex geological history of mountain formation, alluvial-loessic depositions, and erosion cycles. Limestone is the characteristic rock of Margalla range. In age, it ranges from the Jurassic to Triassic. It is usually reddish or bluish white in colour, mixed or alternating with its beds of red or bluish clay or shades or sandstones. Adiala, Dhamial-Loibher forests are situated over alluvial deposits. The deposits contain small-sized rounded pebbles of sandstone, quartzite or granite and sand mixed or alternating with clayey deposits. They have been described as alluvial deposits, but it is equally probable that they have a glacial origin.

The ridges and valleys in the area are formed by alluvial deposits from the hills that that have been buried in the ridges of sandstone and covered by interbedded sandy silt and limestone gravel. Most of the urbanization in the region are primarily focused on the Piedmont bench area dissected more into the south side. The southern area which comprises sandstone, mudstone, and conglomerate of the Siwalik Group of Neogene to Pleistocene crop out along

the many steep-sided stream valleys that dissect the land. The northern edge of which extends southwards is predominantly Piedmont bench. Landforms of the area can be further divided into land formed by erosion and landforms constructed by the deposition of sediments. Different soil types and landforms with a range of slopes and active geological processes may limit the suitability of the land for the various purpose.

The site mainly consists of Clayey Silt. This area is characterized by several mountain and hill ranges, which include the Southern Hazara range, the Margala, and Murree hills, and their associated piedmont aprons. The stratigraphic succession exposed in the project area ranges in age from Precambrian to Quaternary. Most of the area is comprised of sedimentary rocks and many strati-graphical formations are encountered in the region in which the most notable formation is Murree formation, which is comprised of Shale and sandstone.

5.3.3 Land Use

Patterns of land use in Islamabad have evolved through years and have been influenced by environmental and physical factors such as landforms, climate, and water availability as well as human factors such as population size, growth, economic demands and cultural practices or customs.

Presently the project site is lying barren with very limited vegetation.

5.3.4 Seismic Risk

Islamabad region can be divided into three major structural zones. The mountainous north, including Margalla Hills, is complexly folded and thrust along the Hazara Fault Zone. Southwards the mountains are a sloping piedmont bench that is truncated in sandstone and shale. The Soan River flows along the axis of Soan syncline. Islamabad lies just at the edge of Hazara Fault Zone that consists of an arc of thrust and folded rocks about 25km wide and 150 km long that is convex to the south and extends west-southward away from the Himalayan syntaxis. There are many thrust sheets in Islamabad area, some of these thrust faults are in front of Margalla Hills which extends north of Fateh Jang and form Kala Chita Range.

The Islamabad region lies in a tectonically active zone, where earthquakes have been frequent in the recent geological history due to faulting and folding of the structure. Geological past shows that there were many activities of earthquakes in the past in the region. The Soan syncline is an asymmetric, faulted fold of regional extent, plunging west southward. Although earthquake shaking is not confined to areas near-surface faults, the risk of surface rupture is greater where the surface has been broken previously. Earthquakes in 2005 (7.6 magnitudes) resulted in large area destruction in Islamabad.

The project area is located in seismic Zone II, where II represents a high hazard with moderate damage zone.

The Seismic Map of Islamabad is given in **Figure 5.3**.

Figure 5.3: Seismic Map of Islamabad

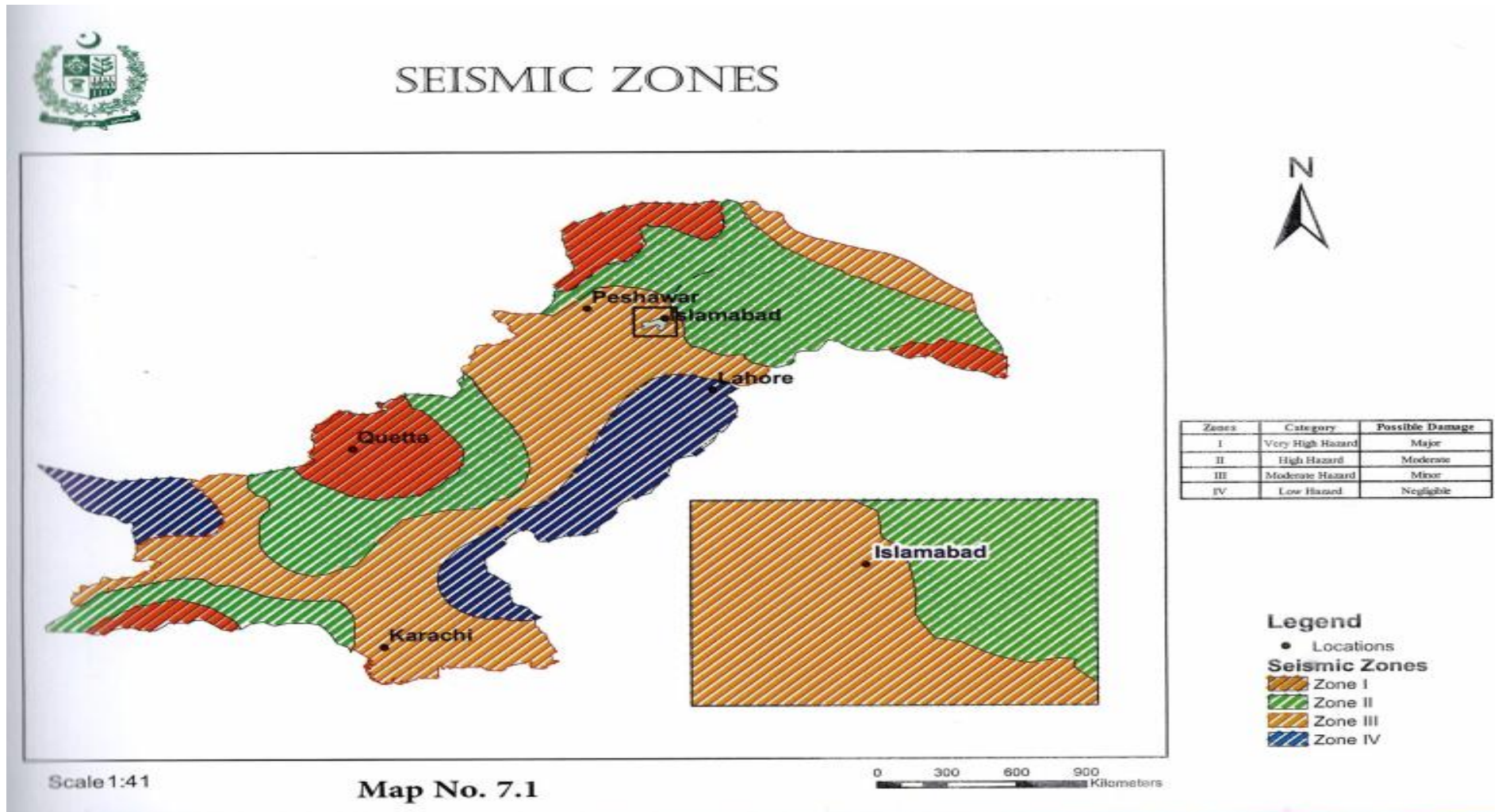

Source: DIGITAL ENVIRONMENTAL ATLAS OF ISLAMABAD (2016): Establishment of Geometric Centre for Climate Change and Sustainable Development Pakistan Environmental Protection Agency Ministry of Climate Change



5.3.5 Surface Water

The Rawal Lake is a man-made water reservoir, located across Korang River at a distance of about 10 km from Rawalpindi. The Soan and Korang Rivers are the main streams draining in Islamabad area. Their primary tributaries are the Ling River, draining north-westward into the Soan; Gumreh Kas, draining westward into the Korang from the area between the Korang and Soan, and Lei Nullah, draining southward into the Soan from the mountain front and urban areas. The Korang and Soan Rivers are dammed at Rawal and Simly Lakes, respectively, to supply water for the urban area.

The hydrological study of the project site has been carried out by FASTCON Consultants. Some extracts of the hydrological study is provided as **Annexure 7**.

5.3.6 Ground Water

Ground water quality of the project site is good and is used for domestic purposes.

A chemical analysis test of the ground water in the project area was conducted. The samples of ground water were collected on 23-11-2024 and were received by the Green Crescent Environmental Consultant on 29-11-2024 for analysis.

Table 5.1: Chemical Analysis of Ground water at the project site

#	Parameters	Reference values	Conc. At project site	Method/ Equipment Used	Remarks
1	pH*	6.5-8.5	7.0	SMWW 4500H*B	Within Limits
2	Total Dissolved Solids (TDS)*	<1000 mg/L	619 mg/L	SMWW 2540C	Within Limits
3	Chloride (as Cl ⁻)*	<250 mg/L	29 mg/L	SMWW 4500Cl*B	Within Limits
4	Cadmium (Cd) *	0.01 mg/L	ND	U.S. EPA-200.7	Within Limits
5	Chromium (Cr) *	≤ 0.05 mg/L	ND	U.S. EPA-200.7	Within Limits
6	Copper (Cu) *	2.0 mg/L	ND	U.S. EPA-200.7	Within Limits
7	Lead (Pb) *	≤ 0.05 mg/L	ND	U.S. EPA-200.7	Within Limits
8	Manganese (Mn) *	≤ 0.5 mg/L	ND	U.S. EPA-200.7	Within Limits
9	Nickel (Ni) *	≤ 0.02 mg/L	ND	U.S. EPA-200.7	Within Limits
10	Zinc (Zn) *	5.0 mg/L	0.3 mg/L	U.S. EPA-200.7	Within Limits
11	Antimony (Sb)	≤ 0.005 mg/L	ND	U.S. EPA-200.7	Within Limits
12	Aluminum (Al)	≤ 0.2 mg/L	ND	U.S. EPA-200.7	Within Limits
13	Arsenic (As)	≤ 0.05 mg/L	ND	U.S. EPA-200.7	Within Limits
14	Boron (B)	0.3 mg/L	ND	U.S. EPA-200.7	Within Limits
15	Barium (Ba)	0.7 mg/L	ND	U.S. EPA-200.7	Within Limits
16	Mercury (Hg)	≤ 0.001 mg/L	ND	U.S. EPA-200.7	Within Limits
17	Selenium (Se)	0.01 mg/L	ND	U.S. EPA-200.7	Within Limits
18	Total Coliforms	----	ND	SMWW 9222 B	----
19	Fecal Coliforms Bacteria	Must not be detectable in any 100ml sample	ND	SMWW 9222 H	Within Limits

#	Parameters	Reference values	Conc. At project site	Method/ Equipment Used	Remarks
20	E. Coli	Must not be detectable in any 100ml sample	ND	SMWW 9222 H	Within Limits
21	Color	≤ 15 TCU	ND	SMWW 2120 C	Within Limits
22	Taste	Non Objectionable / Acceptable	Acceptable	Organoleptic	Within Limits
23	Odor	Non Objectionable / Acceptable	Acceptable	Organoleptic	Within Limits
24	Turbidity	<5NTU	73 NTU	SMWW 2130 B	Exceeding Limits
25	Total Hardness as CaCO ₃	<500 mg/L	400 mg/L	SMWW 2340 C	Within Limits
26	Cyanide (CN ⁻)	≤ 0.05 mg/L	ND	SMWW 4500 CN ⁻ F	Within Limits
27	Fluoride (F ⁻)	≤ 1.5 mg/L	0.3 mg/L	U.S. EPA-9214	Within Limits
28	Nitrate (NO ₃ ⁻)	≤ 50 mg/L	41 mg/L	SMWW 4500 NO ₃ ⁻ B	Within Limits
29	Nitrite (NO ₂ ⁻)	≤ 3 mg/L	ND	SMWW 4500 NO ₂ ⁻ B	Within Limits
30	Residual Chlorine	0.2-0.5 mg/L	ND	SMWW 4500-Cl B	----
31	Phenolic Compounds (as Phenols)	No Guideline Value Set	ND	SMWW 5530 C	----

All parameters were within limits except Turbidity.

5.3.7 Climate

Islamabad has distinct seasons marked by the wide variation in temperature. The climate remains very salubrious from April to October, but the winters get very cold due to snowfall (in Murree). The coldest months are December, January, and February. The hottest months are June and July. Rainfall in April and May is occasional, but the heaviest rain is in July and August.

The temperature of capital territory Islamabad ranges between -1 °C to 46 °C. The coldest month is January when the mean maximum temperature is 18.3 °C, and the mean minimum is 3.8 °C. From February to May the temperature rises at the rate of 5.0 °C per month. The highest temperature reached in May when the mean maximum temperature remains 39.1 °C. Humidity varies greatly in Islamabad.

Metrological Data of Islamabad, including rainfall and mean minimum and the maximum temperature is shown in **Figure 5.4**.

Figure 5.4: Mean Monthly Meteorological Data of Islamabad⁴

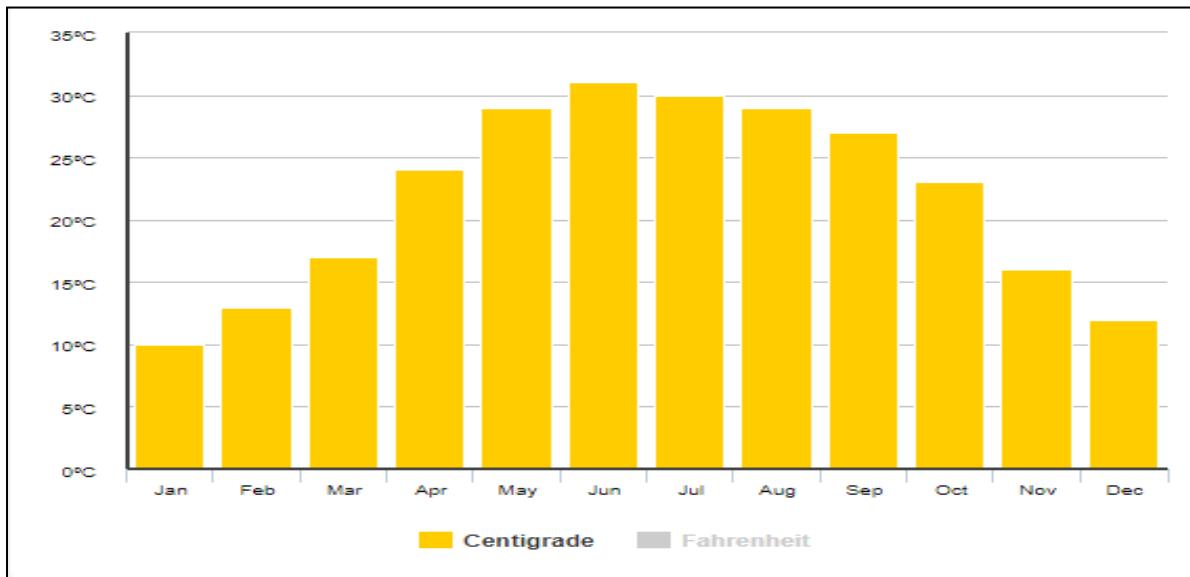
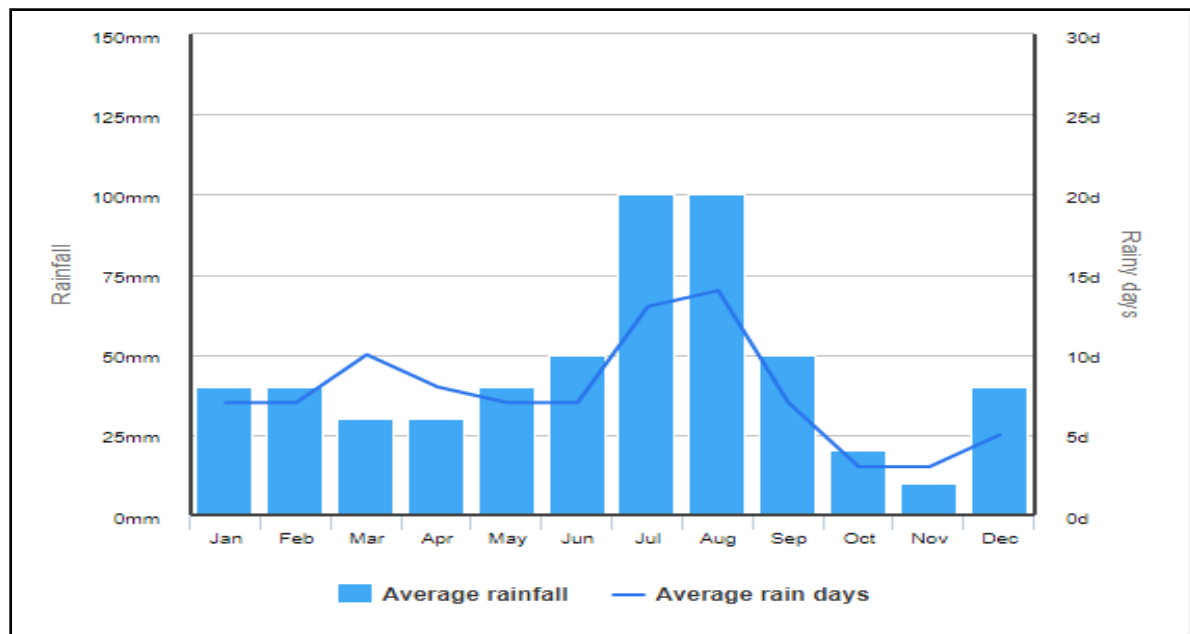

Figure 5.5: Mean Monthly Precipitation Data of Islamabad⁶



5.3.8 Air Quality Monitoring

The vehicular traffic on G.T. Road towards Peshawar-Rawalpindi Road is high during peak hours which contributes to air and noise pollution in the project area.

The ambient air quality and noise level monitoring was conducted and compared against the National Environmental Quality Standards (NEQS) for Sulphur dioxide (SO₂), Oxide of Nitrogen (as NO), oxide of Nitrogen (as NO₂), Ozone (O₃), Suspended Particulate Matter (as SPM), Respirable Particulate Matter (as PM₁₀), Respirable Particulate Matter (as PM_{2.5}), and Carbon monoxide (CO) during 24 hours at the project site.

The ambient air and noise level monitoring was conducted on 22-Nov-2024 to 23-Nov-2024

⁴ <https://www.worldweatheronline.com/lang/en-pk/islamabad-weather-averages/islamabad/pk.aspx>



for 24 hours at the project site.

The ambient air quality and noise monitoring was carried out by EPA Certified laboratory, Green Crescent Environmental Consultant (ESPAK).

Sulphur dioxide (SO₂): Sulphur dioxide (SO₂) is a colourless, poisonous gas with a strong odour. Coal and petroleum containing Sulphur compounds produce Sulphur dioxide after their combustion. It is one of the main contributors of acid rains because of oxidation of SO₂ in the presence of a catalyst such as NO₂ forms H₂SO₄. It irritates eyes, nose and throat. It may impair lung function and aggravate respiratory diseases.

Nitrogen Monoxide (NO): Nitric oxide (nitrogen oxide, nitrogen monoxide) is a molecular, chemical compound with a chemical formula of NO. One of several oxides of nitrogen, it is a colourless gas under standard conditions. It is also produced naturally by the extremely high air temperatures produced along the path of lightning in thunderstorms.

Nitric oxide should not be confused with nitrous oxide (N₂O), an anesthetic, or with nitrogen dioxide (NO₂), a brown toxic gas and a major air pollutant, the latter being a product to which nitric oxide is rapidly oxidized in air.

Nitrogen dioxide (NO₂): Nitrogen dioxide (NO₂) is a light brown gas that can become an important component of urban haze. It is likely that oxides of nitrogen are the second most abundant atmospheric contaminants in many cities, ranking next to Sulphur dioxide.

Nitrogen oxides usually enter the air as a result of high-temperature combustion processes, such as those occurring in automobiles and power plants.

The primary sources of nitrogen oxides (NO_x) are motor vehicles and thermal power generation. The averaged (24h) concentration of NO₂ (26.86 µg/m³) remained within compliance with NEQS (80 µg/m³) at the project site.

Ozone (O₃): Ozone or tri-oxygen is an inorganic molecule with the chemical formula O₃. It is a pale blue gas with a distinctively pungent smell. It is an allotrope of oxygen that is much less stable than the diatomic allotrope O₂, breaking down in the lower atmosphere to normal oxygen.

Particulate Matter: Particulate matter (PM) is a solid matter from smoke, dust, fly ash, or condensing vapours that can remain suspended in the air for a long period of time. PM₁₀ means the particulate matter is having an aerodynamic diameter of 10 micrometres while PM_{2.5} means the particulate matter is having an aerodynamic diameter of 2.5 micrometres or less. Particulates include an array of atmospheric materials, carbon-based matter such as soot, ashes, windblown dirt, sand, soil dust, metals, and plant matter such as pollens. The composition of particulate matter varies with the place, season and weather conditions.

The fine PM can be sulfates, nitrates, organic matter (organic carbon compounds), elemental carbon (soot), and soil dust (crustal materials).

Carbon monoxide (CO): Carbon monoxide is an odourless, colourless and highly poisonous gas that has its major origin in the incomplete combustion of carbonaceous materials. Although industrial processes contribute to CO pollution levels, however, the principal source of CO is automobiles.

Vehicles operating at colder temperatures (in winter, during engine warm-up or in stop-and-go traffic) produce significant quantities of this deadly gas and is of particular concern in urban areas.

5.3.9 Noise Level Monitoring

Ambient noise levels were also continuously recorded at the project site for 24 hours. The sound pressure level (dB) was frequency weighted on A-curve (dB (A)) and time-weighted (dB (A) L_{eq}) on an hourly basis.



The 24-hour monitoring for noise level was carried out at the project site. The average noise level at the project site was found to be 55 dB at day time and 45 dB at night time, which are within the compliance limit of NEQS for day (65 dB) but not for night (55 dB). The reason could be the traffic at towards Peshawar-Rawalpindi Road and Srinagar Highway.

5.3.10 The conclusion of ambient air quality and noise level monitoring

The ambient air and noise level monitoring was conducted on 22-Nov-2024 to 23-Nov-2024 for 24 hours at the project site.

The air quality monitoring at the project site showed that most parameters were within permissible limits. Nitrogen Dioxide (NO₂) was 26.86 µg/m³ (limit: 80 µg/m³), Nitrogen Oxide (NO) was 19.87 µg/m³ (limit: 40 µg/m³), and NO_x was 46.73 µg/m³ (limit: 120 µg/m³). Sulphur Dioxide (SO₂) was 18.59 µg/m³ (limit: 120 µg/m³), and Carbon Monoxide (CO) was 2.45 mg/m³ (limit: 5.0 mg/m³). Ozone (O₃) was 16.39 µg/m³ (limit: 130 µg/m³). Particulate Matter (PM₁₀) was 120.27 µg/m³ (limit: 150 µg/m³), while PM_{2.5} slightly exceeded the limit with 37.15 µg/m³ (limit: 35 µg/m³). Total Suspended Particulates (TSP) and Lead were well within limits at 192.42 µg/m³ (limit: 500 µg/m³) and 0.19 µg/m³ (limit: 1.5 µg/m³), respectively. Only PM_{2.5} showed minor non-compliance.

Proper plantation on open spaces of the project site will be promoted to help enhance and maintain the air quality of the area in future.

The laboratory report detailing the ambient air and noise level monitoring report is attached in **Annexure-8**.

The SO₂, NO, NO₂, O₃, CO concentrations meets the NEQS limits. A summary of ambient air quality and noise levels results are given in **Table 5.2** below:

Table 5.2: Summary of Ambient Air Quality and Noise Results at the Project Site

Parameters	Limit Values (NEQS)	Conc.	Method/Equipment Used	Remarks
Carbon Monoxide (CO)	5 mg/m ³ (1 Hour)	2.45mg/m ³	Non Dispersive Infrared Absorption (NDIR)	Within Prescribed Limits
Sulfur Dioxide (SO ₂)	120 µg/m ³	18.59 µg/m ³	UV Fluorescence (UVF)	Within Prescribed Limits
Ozone (O ₃)	130 µg/m ³ (1 Hour)	16.39 µg/m ³	Non Dispersive UV Absorption	Within Prescribed Limits
Oxides of Nitrogen (NO)	40 µg/m ³	19.87 µg/m ³	Chemiluminescence Detection	Within Prescribed Limits
Oxides of Nitrogen (NO ₂)	80 µg/m ³	26.86 µg/m ³	Chemiluminescence Detection	Within Prescribed Limits
Particulate Matter PM _{2.5}	35 µg/m ³	37.15 µg/m ³	Particulate Sensor	Within Prescribed Limits
Particulate Matter PM ₁₀	150 µg/m ³	120.27 µg/m ³	Particulate Sensor	Within Prescribed Limits
Suspended Particulate matter (SPM)	500 µg/m ³	192.42 µg/m ³	Particulate Sensor	Within Prescribed Limits
Noise Level Day Time	65 dB(A)	55 dB(A)	Sound Level Meter	Within Prescribed Limits
Noise Level Night Time	55 dB(A)	45 dB(A)	Sound Level Meter	Exceeding Prescribed Limits

5.4 Biological Environment

5.4.1 Flora

According to the natural vegetation of Pakistan, ecologically Islamabad lies under the thorny zone of vegetation. The vegetation is a representative of Dry Subtropical Scrub Forest which is dominated by *Acacia Modesta* (Phulai), *Ziziphus mauritiana* (Ber), etc.

The most common trees in Islamabad are of Amal Tas (*Casia fistulla*), Chinar (*Platanus orientalis*), Phulai (*Acacia modesta*), Dharek (*Melia zardorachita*), Jangali ber (*Zizyphus maurantiana*), Kiker (*Acacia nilotica*), Mulberry-Shahtoot (*Morus alba*), Safaida (*Eucalyptus camaldulensis*), Shisham (*Dalbergia sissoo*), Coconut (*Cocos nucifera*), Papeta (*Manilkara zapota*), Jaman (*Syzygium cumini*), Peli Kaner (*Thevetia peruviana*), Shireen (*Albizia lebbek*), Bamboo (*Bambusa*), Semal (*Bombax ceiba*), Palm (*Arecaceae*), Mango (*Mangifera indica*), etc. In the undergrowth *Cannabis sativa* (Bhang), *Calotropis procera* (Desi Ak), *Parthenium hysterophorous* (Gandi Booti) and *Ocimum bacilicum* (Niazbo) are predominant.

A few shrubs and tree species, including ber, bhang, shisham, ack, kikar, and behkarh, were also found within the project area.

Figure 5.6: Flora at the Project site



Exhibit 1: View of Tree near the GT Road



Exhibit 2: Terrain of the project area



Exhibit 3: View of Trees on CDECHS Office Road

5.4.2 Fauna

In its original form, the Dry Sub Tropical Semi-Evergreen Scrub Forest constitutes the habitat of wild fauna consisting of a host of animals and birds. As the disturbances increased to a

maximum level with complete inhabitation, wildlife abundance and diversity decreased to a minimum degree.

The major wildlife of the area is jackal, fox, hare, wild boar, and grey partridges. The ecology of project area is under huge human pressure. The local people graze their livestock in the barren land, and the animals feed on standing scattered trees species, crop residues and grasses. Hence ecology has become very fragile. Similarly, there is very much hunting pressure on the fauna of the area. The local people are main hunter, and they facilitate the hunting. The usual hunt grey partridges and hare.

Mammals

Sr. No	Local Name	Scientific Name
1	Rat	<i>Rattus rattus</i>
2	Wild boar	<i>Sus sucrofa cristatus</i>
3	Porcupine	<i>Hystrix indica</i>

Birds

Sr. No	Local Name	Scientific Name
1	Quail	<i>Coturnix coturnix</i>
2	House Sparrow	<i>Passer domesticus</i>
3	House Crow	<i>Corvus splendons</i>

Reptiles

Sr. No	Local Name	Scientific Name
1	Monitor lizard	<i>Varanus bengalensis</i>
2	Spin tailed lizard	<i>Uromastix hardwickii</i>

5.5 Socio-Cultural Environment

This section provides details of the socio-economic and socio-cultural environment of the local community in the project area. This area may get direct positive or negative impacts from the construction of New Down Town Project. **Figure 5.6** shows the main environmental receptor within 1 km radius of the project site.

Figure 5.6: Project Area Map of New Down Town Project

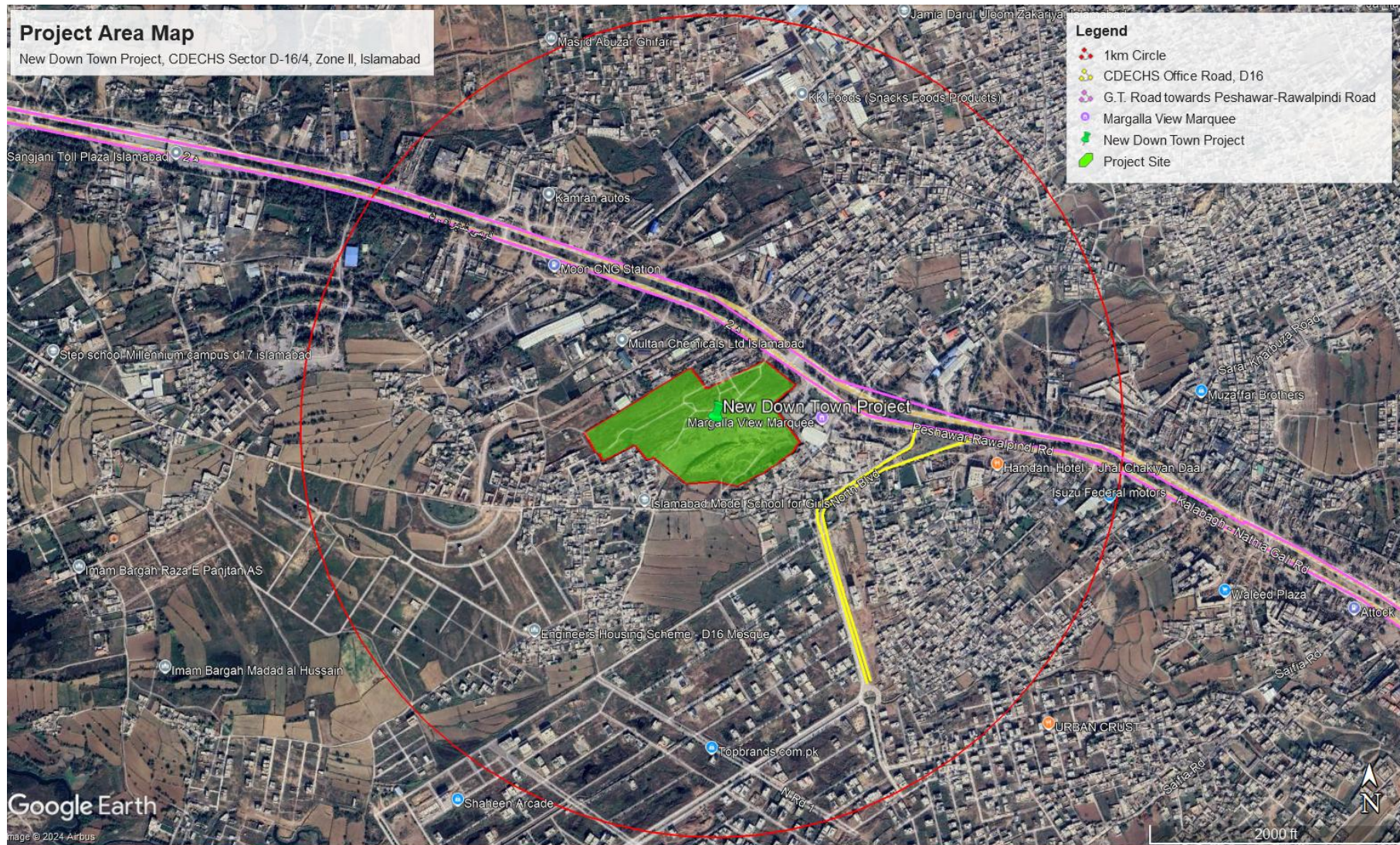

6 Stakeholder Consultation

6.1 Approach to Public Consultation

The public consultation process with various stakeholders has been approached to involve public and other stakeholders from the earliest stages. Public consultation has taken place during the planning and design phase of the project. The focus of attention has been the population near the proposed project site that may be affected by the project.

The viewpoints of the stakeholders have been taken into account, and their concerns and suggestions for possible improvements have been included in the EIA where appropriate.

The project will create both positive and negative impacts on the project area that may affect the local population and other stakeholders, both directly and indirectly.

Much of the public consultation process has revolved around concerns for the mitigation of construction stage impacts and possible traffic congestion on the G.T. Road towards Peshawar-Rawalpindi Road during the operational phase of the project.

The stakeholders involved in the process were the project management of New Down Town Project, neighbouring business near the project site, Professors from different universities, govt/private organizations and real estate dealers.

6.2 Objectives of Consultation

The overall objective of the consultation with stakeholders is to verify the environmental and social issues that have been presumed to arise and to identify those which are not known or are unique to the project.

The important general objectives of the consultation process are:

- Providing key project information to the stakeholders, and to solicit their views on the project's potential or perceived impacts,
- Identification of potential problems and needs,
- To devise the way for collaborative problem solving,
- Develop and maintain communication links between the project proponents and stakeholders, providing opportunities to the public to influence the project design in a positive manner, and
- Ensure that views and concerns of the stakeholders are incorporated into the project design and implementation with the objectives of reducing or offsetting negative impacts and enhancing benefits of the proposed project.

6.3 Categories of Stakeholders Contacted

Potential stakeholders for consultation and participation were identified, and discussions were held with the people living in the project area of impact, pedestrians, vendors and business/shop owners. Moreover, government and private employees, Public/private University Professors, national organizations, and local public representative were also contacted.

6.4 Major Stakeholders Involved

The stakeholders contacted during the survey belonged to different categories of people, as shown in **Table 6.1**.



Table 6.1: Categories of Stakeholders Interviewed in the Project Area

No.	Stakeholder Category
1	Local People (living in the vicinity of New Down Town Project site)
2	Project Proponent and design team
3	Government Organizations
4	Environment and Social Experts (Public and Private Institutes/Academia)
5	Grass-root stakeholder discussions

6.5 Scoping Session

During the public consultation process, both primary and secondary stakeholders were consulted. Similarly, consultation with the stakeholders was in the form of informal meetings and interviews.

During these interviews, the simple, non-technical description of the project was given, along with an overview of the project's likely impacts on people and the environment. Following the project description, a discussion was held so that people could voice their concern.

Generally, the community is aware of the proposed project of construction of New Down Town Project and indicated their support as it will provide employment opportunity and enhance the socio-economic status of the area as well as of the country.

6.6 Issues Discussed

Following issues were discussed during the stakeholder consultation:

- Overall activities of the project and their possible impacts;
- Possible impacts on natural vegetation, flora and fauna;
- Possible mitigation measures and
- Beneficial factors and involvement opportunities for the local people in the set of activities of Project.

6.7 Major Stakeholders and their Apprehensions

Meetings with major stakeholders were organized to discuss project-specific issues and their potential impacts on the local and regional environment.

Stakeholders consulted, and their valuable suggestions and comments are described below:

Name and Designation	Location	Opinions/Concerns/Issues/Suggestions
Mr. Raja Naseer Ahmad, Secretary, CDECHS	Islamabad	<ul style="list-style-type: none"> ▪ New Down Town Project is to development mixed land use development hub with mid to high rise buildings. Alongside the commercial district there will be residential district.
Mr. M. Saeed, Project Coordinator, CDECHS		<ul style="list-style-type: none"> ▪ The project has been conceived to create Twin Cities' largest residential, shopping & entertainment district around a "Central Square" with a life style destination, set in a distinct mix of classical & modern architecture where people will live, work and dine together. ▪ The layout plan of the project is approved by CDA. The development works will commence once the environmental approval of the project is issue

Name and Designation	Location	Opinions/Concerns/Issues/Suggestions
		<ul style="list-style-type: none"> ▪ The New Down Town Project has been designed with a number of environmental friendly features such as solar street lights, wastewater treatment plant, solid waste transfer station, groundwater recharge wells and rainwater harvesting tank.
<p>Mr. Ehsan ul Haq Lead Town Planner, Biasain Studio</p>	<p>Islamabad</p>	<ul style="list-style-type: none"> ▪ Town Planning has been conceived as per “Capital Development Authorities Private Housing/Apartment/Commercial Schemes Regulations 2023.” & Buildings will be constructed as per “CDA, Building Control Regulations 2020” amended in 2023 ▪ As an town planner, the New Down Town project is a remarkable step towards creating a sustainable, planned community in the region. ▪ The project's design prioritizes green spaces, efficient infrastructure, and an overall sense of community, which are essential for the well-being of future residents. ▪ The project will have Controlled Entry & Exit, 3 Layered Retail Mix, a Central Square with a Business Park and sitting and playing area with a walking track all along, food park, Mix of Classical & Contemporary Architecture, Park Like Environment, in addition to the two parking plazas and there will be surface Parking available = 280 cars. Lastly, the graveyard will be provided with in 15 KM radius of the site. ▪ All applicable laws of CDA will be compiled particularly related to the rainwater harvesting for each individual home. Islamabad Capital Territory Building Control Regulations 2020 for plots 400 sq. yards and above.
<p>Mr. Sher Afzal, Assistant Manager, Environment and Social Department</p>	<p>IESCO, Islamabad</p>	<ul style="list-style-type: none"> ▪ CDECHS has provided space for the development of 132 KV Grid Station. This grid station will also bear the load of this proposed project. ▪ He said the construction of a housing project with state-of-the-art facilities would improve the quality of life of the people living in Rawalpindi and Islamabad. ▪ With housing projects, comes the issue of solid waste. The project must include provision for an appropriate solid waste management plan to properly dispose of the solid waste that would be generated during the operation phase.
<p>Mr. Zafar Iqbal Director, Emergency and Disaster Management Directorate (EDMD) Islamabad</p>	<p>EDMD Islamabad</p>	<ul style="list-style-type: none"> ▪ He said Directorate operates within the Islamabad Capital Territory boundary. ▪ Each housing society should have its own emergency plans, including provisions for graveyards. ▪ EDMD focuses on safety-related activities and serves as the first responder in emergencies. ▪ Islamabad Fire Prevention and Life Safety Regulations 2010 governs safety regulations in Islamabad.

Name and Designation	Location	Opinions/Concerns/Issues/Suggestions
		<ul style="list-style-type: none"> ▪ EDMD consists of four key sectors: Fire Service, Urban Search and Rescue, Ambulance Service (CDA Care) and Earthquake Response. ▪ EDMD's primary mission is to protect lives and property. ▪ Every housing society is required to have a Fire Brigade in accordance with CDA byelaws. ▪ Every housing society should be equipped with: 1 fire tender, 1 ambulance and 1 rescue unit.
<p>Dr. Musharib, Assistant Professor, NUST</p>	<p>Islamabad</p>	<ul style="list-style-type: none"> ▪ It is suggested to incorporate principles of environmental and social protection throughout all the phases of the project, e.g., design, construction, and operational phase. ▪ Potential environmental impacts, e.g., air quality deterioration, water pollution, littering and solid waste, noise, dust, soil and land deterioration to be duly identified, predicted, and assessed in relation to the baseline scenario, along with corresponding mitigatory measures, if needed, to duly ensure environmental protection. ▪ Ecosystem and biodiversity of the site without the project and with the project to be studied and reported in the EIA/ESIA report ensure their protection. ▪ Measures to conserve energy and natural resources, e.g., water-efficient faucets, energy-efficient appliances, renewable energy, water metering, wastewater reclamation for horticulture, etc., should be put in place. ▪ Mitigation by avoidance, reduction, remediation, compensation, and enhancement is suggested to be implemented wherever applicable. ▪ The project may create benefits for society, e.g., in terms of accessibility to requisite facilities, accommodation, employment opportunities, and commercial activity. However, it is suggested to ensure that social impacts are duly avoided/mitigated, particularly, traffic congestion, parking unavailability, littering and waste mismanagement, resources (e.g., groundwater) mismanagement, and so on. ▪ Public in general and affected parties/community in particular to be duly informed about the project, potential impacts, and other pertinent details so as to bring in their notice the proposed development. Stakeholder consultation is suggested to ensure all relevant stakeholders are aware of the pertinent project details and their concerns, if any, should be duly addressed, so as to ensure that public health is protected, social wellbeing is ensured, and local community is benefitted with the project.
<p>Mr. Ihsanullah Marwat, Energy and Environment Specialist</p>	<p>Islamabad</p>	<ul style="list-style-type: none"> ▪ Although the project is a horizontal development but considering the features such as STP, Integrated Solid Waste Management System and tree plantation the project should go ahead with the development.

Name and Designation	Location	Opinions/Concerns/Issues/Suggestions
		<ul style="list-style-type: none"> ▪ One suggestion as an energy expert is the public buildings and street lights should have solar system to reduce the scope 2 emission of the project during operational phase.

6.8 Major Stakeholders and their Apprehensions

Meetings with major stakeholders were organized to discuss project-specific issues and their potential impacts on the local and regional environment.

6.9 Consultation with the Communities

A series of discussions were carried out with the local community. During the discussion, the community was informed about the salient features of the project, its location, and activities. Exhibits of public consultation are in **Figure 6.1**.

Respondents in the majority showed a positive attitude towards the project. The viewpoints of respondents are as follows:

Location: Majority of respondents showed a positive attitude towards the project location. They stated that the project would bring further development in the area. A resident stated that area is a good choice for constructing high-rise building as its proposed land use is similar.

Job creation: Almost all respondents agreed that the project would create job opportunities for local populations. They viewed the project positively from an economic point of view. Others believe that the project will benefit labours as well as professionals.

Traffic load: Respondents had their concerns related to traffic. A traffic management plan should be developed.

Office facility: Respondents agreed that the proposed project will provide these facilities plus promote vertical expansion. Most of the respondents were not worried about high rise buildings and instead they were in support of it.

Business enhancement: Majority of the respondents believe that the project will have a positive impact on business in the project area.

Seismic Impacts: A respondent has mentioned that such project's building should be designed according to seismic conditions of the area.

Plantation: A respondent mentioned the importance of maintenance of plants after construction of such high rise project.

Sewerage System: A respondent highlighted that in some areas the sewerage system is not in good condition and this aspect should be considered during operational phase of the project.

6.10 Address of Concerns

Efforts have been made in the preparation of this Environmental Impact Assessment Report to address all the concerns raised by the stakeholders during the consultation meetings.

Proper management plans have been proposed in the relevant sections to deal with all the issues related to biodiversity conservation, management and disposal of solid waste, wastewater disposal and safeguarding interests of the local people.

Figure 6.1: Pictorial presentation of the public consultation



Exhibit 1: Consultation with Visitors on project area



Exhibit 2: Consultation with Residents of the Area.



Exhibit 3: View of consultation with Business Owners in project area.



Exhibit 4: Consultation with resident of the project area



Exhibit 5: Consultation with Residents of the Area and nearby Business Owners



Exhibit 6: View of Business Owners in front of project site

7 Impact Assessment and Mitigation Measures

7.1 Introduction

This Chapter discusses the potential environmental and social impacts of the proposed activities, predicts the magnitude of the impact, assesses significance, recommends mitigation measures to minimize adverse impacts, and identifies the residual impacts of the proposed project.

The nature and the significance of the potential impact depend on the nature and magnitude of the different activities and also on the type of pollution control technologies to control or minimize the pollution related to the different activities of the project.

7.2 Impact Identification with Matrices

A Matrix has been prepared for the identification of impacts and their associated risks. The Matrix also presents the mitigation measures for the identified impacts and the change in risk after the mitigations have been adopted.

7.2.1 Impact Identification with Matrices

A Matrix has been prepared for the identification of different environmental impacts and their associated risks or benefits. The Matrix also presents the mitigation measures or environmental enhancement measures for the identified impacts and the change in risk after the mitigation techniques have been adopted.

7.2.2 Risk Assessment

The risk assessment of the project activities is carried out for all the negative impacts following the basic steps listed below:

- Identify the potential impact
- Assess the risk
- Apply the appropriate measure

Risk is assessed as the likelihood that the activity will have an effect on the environment as well as the consequence of the effect occurring. It is often described like this:

Risk = Likelihood X Consequence

The likelihood is further classified and relatively valued into Certain (5), Likely (4), Possible (3), Unlikely (2), Rare (1)

- Certain: Will undoubtedly happen/recur on a frequent basis.
- Likely: It Will probably happen/recur, but it is not a persisting issue/circumstance.
- Possible: Might happen or recur occasionally
- Unlikely: Do not expect it to happen/recur, but it may do so.
- Rare: This will probably never happen/recur.

The consequence is further classified and relatively valued into Remarkable (5), Major (4), Moderate (3), Minor (2), and Insignificant (1).

- Remarkable: Impact on a larger area and highly sensitive receptors.
- Major: Impact on a large area and slightly sensitive receptors.
- Moderate: Impact on a small area with few receptors.



- Minor: Impact on a very small area with almost no receptors.
- Insignificant: Almost no impact.

Based on the classification and values, a risk analysis matrix has been developed and presented in **Table 7.1**.

Table 7.1: Risk Analysis Matrix

Likelihood	Consequence and Value				
	Remarkable (5)	Major (4)	Moderate (3)	Minor (2)	Insignificant (1)
Certain (5)	25	20	15	10	5
Likely (4)	20	16	12	8	4
Possible (3)	15	12	9	6	3
Unlikely (2)	10	8	6	4	2
Rare (1)	5	4	3	2	1

Based on the related values in **Table 7.1** following risk impact categories are identified.

- Extreme Risk (score 20-25): require more intensive mitigation measures
- High Risk (score 10-19): Will have a large impact which requires specific mitigations
- Medium Risk (score 5-9): Will have a small impact that can be mitigated easily
- Low Risk (score 1-4): Professional judgment

7.2.3 Positive impacts

Positive impacts are also evaluated in the Matrix using the same methodology; however, a different colour scheme is used.

Based on the classification and values, a positive impact analysis matrix has been developed and presented in **Table 7.2**.

Table 7.2: Positive Impact Analysis Matrix

Likelihood	Consequence and Value				
	Remarkable (5)	Major (4)	Moderate (3)	Minor (2)	Insignificant (1)
Certain (5)	25	20	15	10	5
Likely (4)	20	16	12	8	4
Possible (3)	15	12	9	6	3
Unlikely (2)	10	8	6	4	2
Rare (1)	5	4	3	2	1

Based on the related values in **Table 7.2** following positive impact categories are identified:

- Extremely Beneficial (score 20-25): Will add a lot of value to the local environment
- Highly Beneficial (score 10-19): Will have a large positive impact on the environment
- Medium (score 5-9): Will have a small positive impact
- Low (score 1-4): Will does not have any significant impact

Table 7.3: Environmental Screening Matrix (un-mitigated) of New Down Town Project

Project activity	Environmental and Social issues	Risk Assessment			Mitigation Measures for risks/Enhancement measures for positive impacts	Risk Assessment after taking Mitigation Measures		
		Likelihood	Consequence	Significance		likelihood	Consequence	Significance
Construction Phase Impacts								
Construction Works	Land Acquisition	2	3	6	The designated land of the proposed project already belongs to the proponent (Cabinet Division Employees Cooperative Housing Society). Construction camps will be established on site.	2	2	4
	Visual Impact	2	3	6	Dust pollution shall be controlled with water sprinkling. Workers shall be provided with personal protective equipment to minimize the risks of adverse impacts of dust on workers and surrounding areas. These impacts would remain for only two years of the construction period.	2	2	4
	Soil Erosion and degradation	5	3	15	Minimal land clearing, levelling, and grading to reduce soil erosion. Construction of temporary reinforced walls to contain debris. Waste to be categorized and recycled.	3	2	6
	Air Quality Deterioration	5	3	15	Construction equipment to be well maintained to reduce exhaust emissions. Workers are to be provided with Personal Protective gear (e.g., masks). Water to be used for dust suppression.	3	2	8
	Loss of vegetation	5	3	15	Spilling of chemicals and other effluents on the soil shall be avoided. Tree plantation shall also be carried out.	3	2	6
	Damage to Wildlife	5	3	15	Measures to be taken to enhance natural vegetation and minimize impacts on the local bird population	3	2	6



Project activity	Environmental and Social issues	Risk Assessment			Mitigation Measures for risks/Enhancement measures for positive impacts	Risk Assessment after taking Mitigation Measures		
		Likelihood	Consequence	Significance		likelihood	Consequence	Significance
	Noise and Vibration	4	3	12	Barriers to be constructed in sensitive areas. Night-time activities shall not be held unless unavoidable.	3	2	6
	Quarrying Hazards	3	4	12	Exposed soils are to be stabilized with mulch and grass to prevent hazards.	3	2	6
	Safety Hazard, Public Health, and Nuisance	5	3	15	EHS officer shall also monitor the construction crew and ensure the use of PPEs.	3	2	6
	Gender Issues	3	3	9	Campsite for construction shall be decided in consultation with the nearby housing schemes. Strict code of conduct shall be maintained by the construction crew. Local norms shall be respected.	3	2	6
	Child Labour	2	2	4	The provisions of the Child Labour Act shall be made part of the construction contracts to ensure that no child labour is employed at the Project site or campsite	1	1	1
	Traffic Congestion	3	4	12	Construction material shall be transported in the nighttime to avoid traffic congestion during the day.	3	2	6
Waste Disposal	Surface (and Groundwater) quality	4	3	12	Wastewater shall be properly drained into CDA sewerage line.	3	2	6
	Solid Waste Disposal	4	4	16	Any solid waste generated during construction shall be recycled or disposed of at the nearest waste disposal site after consultation with nearby schemes.	2	3	6
	Waste Effluent Disposal	4	4	16	Waste effluent generated from the septic tank shall be properly drained into the nearest sewerage line on the site.	3	3	9



Project activity	Environmental and Social issues	Risk Assessment			Mitigation Measures for risks/Enhancement measures for positive impacts	Risk Assessment after taking Mitigation Measures		
		Likelihood	Consequence	Significance		likelihood	Consequence	Significance
Positive impact	Job opportunities	4	4	16	Training shall be arranged to hire a local crew for the Project.	5	4	20
Operational Phase Impacts								
Operation of the New Down Town Project	Air Quality	3	5	15	Vehicular Traffic will emit pollutants that will be reduced by scheduled testing of vehicles.	2	4	8
	Safety Hazard, Public Health & Nuisance	4	4	16	To ensure safe operations at New Down Town Project, Signboards will be placed at important locations.	3	3	9
	Noise	4	3	12	Dense canopy trees shall be planted to provide shade and absorb the generated noise.	3	3	9
	Wastewater	4	3	12	Wastewater shall be properly treated in a septic tank proposed in plan.	3	2	6
	Traffic congestion	3	3	9	Defensive and best driving practices shall be inculcated.	2	2	4
	Monitoring	5	3	15	Quarterly monitoring reports shall be submitted to the Pak EPA after obtaining conditional environmental approval.	3	2	6
	Solid waste disposal	4	4	16	Solid waste shall be handed over to responsible authority for disposal.	3	3	9
Positive impact	Employment	4	4	16	The project will generate a large number of local jobs and provide various services to the local people.	5	4	20



Project activity	Environmental and Social issues	Risk Assessment			Mitigation Measures for risks/Enhancement measures for positive impacts	Risk Assessment after taking Mitigation Measures		
		Likelihood	Consequence	Significance		likelihood	Consequence	Significance
	Safety and Security	4	4	16	Smart building management measures shall be adopted to improve safety and security.	5	4	20
	Reduction of waste	4	4	16	Proper waste management practices shall reduce the amount of waste.	4	5	20
	Business opportunities	4	3	12	New Down Town Project will give rise to small, medium to large scale businesses.	4	4	16



7.3 Community and Stakeholders' View

As discussed in chapter 6, a public consultation was held with the community and stakeholders regarding their comments and suggestion on the construction of New Down Town Project, Islamabad. The views of the stakeholders are listed below:

- Mitigation measures should be adopted to control dust and noise pollution that may arise during the construction phase of the proposed project, and the Environmental Management Plan should be strictly followed.
- People emphasized that proper mitigation measures should be implemented to control the solid waste pollution.
- People were supporting the idea of constructing New Down Town Project in mauve area.
- The project will create jobs for many people. Due to high inflation these days, construction industry will create many jobs. The need for any kind of developmental projects to cope with this situation is evident.

An attempt has been made to address the above issues as much as possible in the EIA of New Down Town Project.

7.4 Environmental Impact Characterization

Various aspects of the impact characterization include:

- Nature (direct/indirect)
- Duration of impact (short term, medium-term, long-term)
- Geographical extent (local, regional)
- Timing (project phase)
- Reversibility of impact (reversible/irreversible)
- Likelihood of the impact (certain, likely, unlikely)
- Impact consequence severity (severe, moderate, mild)
- Signification of impact (high, medium, low)

The above aspects of environmental characterization are defined in **Table 7.4**.

Table 7.4: Impact Characterization of New Down Town Project

Categories	Characteristics
Nature	Direct: The environmental parameter is directly changed by the project. Indirect: The environmental parameter changes as a result of a change in another parameter.
Duration of impact	Short-term: Lasting only for the duration of the project, such as noise from the construction activities. Medium-term: Lasting for a period of few months to a year the project before naturally reverting to the original condition such as loss of vegetation due to the clearing of the campsite, contamination of soil or water by fuels or oil. Long-term: Lasting for a period much greater than medium-term impact before naturally reverting to the original condition such as loss of soil due to soil erosion.
Geographical extent	Local, regional (spatial dimension)
Timing	Construction and operation

Categories	Characteristics
Reversibility of impact	Reversible: When a receptor resumes its pre-project condition. Irreversible: When a receptor does not or cannot resume its pre-project condition.
Likelihood of the impact	Almost Certain: Impact expected to occur under most circumstances Likely: Impact will probably occur under most circumstances Possibly: Impact may possibly occur at some time Unlikely: Impact could occur at some time Rare: Impact may occur but only under exceptional circumstances
Impact consequence severity	Major: When an activity causes irreversible damage to a unique environmental feature; causes a decline in abundance or change in distribution over more than one generation of an entire population of species of flora or fauna; has long-term effects (period of years) on socio-economic activities of significance or regional level. Moderate: When an activity causes long-term (period of years), reversible damage to a unique environmental feature; causes reversible damage or change in abundance or distribution over one generation of a population of flora or fauna; has short-term effects (period of months) on socioeconomic activities of significance on a regional level. Minor: When an activity causes short-term (period of few months) reversible damage to an environmental feature; slight reversible damage to a few species of flora or fauna within a population over a short period; has short-term (period of months) effects on socio-economic activities of local significance. Negligible: When no measurable damage to the physical, socio-economic, or biological environment above the existing level of public concern; and conformance with legislative or statutory requirements.
Significance of impact	Categorized as High, Medium, or Low Based on the consequence, likelihood, reversibility, geographical extent, and duration; the level of public concern; and conformance with legislative or statutory requirements.

Subsequent to the characterization, appropriate mitigation measures were identified, in order to minimize, if not completely eliminate, the adverse impacts associated with project activities. Finally, residual impacts were identified.

The impact characterization of the predicted impacts, mitigation measures and residual impacts are discussed below:

7.5 Pre-Construction/Design Phase Impacts

7.5.1 Climate Change Impacts Assessment

Housing societies are particularly vulnerable to elevated temperatures due to the urban heat island effect, which leads to increased cooling costs, adverse health impacts, and reduced overall livability. Incorporating green spaces and the use of reflective materials can significantly mitigate these effects.

Climate change is contributing to increasingly erratic weather patterns, including flash floods and prolonged droughts. These developments exacerbate water scarcity, affecting both the availability of water for daily use and the maintenance of landscaping within housing societies. Implementing efficient water management strategies—such as rainwater harvesting and drought-tolerant landscaping—can help address these challenges.

Housing societies situated near undulating or low-lying terrain are at greater risk of flooding due to the increased frequency and intensity of storms. To ensure safety and minimize damage, it is essential to incorporate flood-resistant infrastructure and elevated housing designs.

Provisions for enhancing the project's climate resilience and reducing its environmental footprint are detailed in Chapter 3. Additional mitigation measures are outlined below. The impact characterization of the predicted impacts, mitigation measures and residual impacts are discussed below:

Mitigation Measures

- Solar powered street lights, public buildings to be installed with solar panel system to reduce scope 2 emissions.
- Implementation of mixed-use development to reduce trip generation coupling with efficient walkable sidewalks to promote bicycling and healthy lifestyle.
- Construction of inverted groundwater recharge wells to replenish the groundwater levels
- Diversion of rainwater to the organic lake for groundwater recharge mechanism and rainwater storage
- CDECHS will plant 5000 trees and plant a Miyawaki Forest to sequester carbon footprint and reduce urban heat island within the project boundary and adjoining areas.
- As per the hydrological study carried out for the project, the capacity and location of the Sump / Retention Pond has been carried out to ensure robust flood protection of New Down Town Project.

Residual Impacts

The above mentioned mitigation measures will greatly increase the climate resilience of the project and will also contribute the overall sustainability of the project.

7.6 Construction Phase Impacts

The construction phase will be the most significant part of the project with respect to environmental considerations since most of the impacts are likely to take place during this period.

Various construction activities will invariably create environmental disturbances, which may have impacts on the physical, biological and social environment of the area and nearby communities. Such impacts include the following:

Physical Environment

- Soil erosion and degradation
- Air quality deterioration
- Water Quality (Surface and groundwater)

Biological Environment

- Loss of Vegetation
- Damage to wildlife

Social Environment

- Traffic congestion
- Noise and vibration
- Safety hazards, Public health and nuisance issues



- Sites of Archaeological or Historical Significance

These impacts and their respective mitigation measures are discussed hereunder:

7.6.1 Soil Degradation and Contamination

The soil-related issues include soil erosion, slope stability, and soil contamination. These may be caused by land clearing, levelling and grading, excavation and filling, construction activities and maintenance of equipment/vehicles.

The soil may be contaminated as a result of improper handling of fuel, oil, chemical and a solid waste or untreated wastewater from the campsite. Extraction of stone or gravel from the project area may potentially lead to soil erosion.

This contaminated soil may adversely affect the natural vegetation in the area.

Nature:	Direct
Duration:	Long term
Geo extent:	Local
Reversibility:	Irreversible
Likelihood:	Certain
Consequence:	Moderate
Significance of Impact:	Moderate

Mitigation Measures

The followings mitigation measures will minimize soil erosion and contamination:

- Good management of topsoil should be done to prevent the loss of soil fertility.
- Construction activities carried out in a manner to minimize soil erosion.
- Land clearing, levelling and grading be minimized.
- Provision of such vegetation native species of trees which help in reducing the erosion.
- Excavated slopes will not be left untreated/unattended for long durations. Appropriate slope stabilization measures will be taken as per the design (i.e. Stone pitching).
- Temporary measures, such as the construction of temporary walls reinforced with brick lining bordering the construction areas to contain debris and soil, will also be undertaken to avoid soil erosion and water contamination.
- The stone and gravel will not be extracted from the project area.
- Vehicles and equipment will not be repaired in the project site. If unavoidable, impervious sheathing will be used to avoid any soil contamination.
- For the domestic sewage from the campsite, septic tanks with soaking pits will be constructed having adequate capacity. Waste oils (if any) will be collected in drums and sold to the recycling contractor.
- The recyclable waste from the project site (such as cardboard, drums, broken/used parts, etc.) will be used as appropriate or to be sold to recycling contractor.
- The hazardous waste should be kept separate and handled according to the nature of the waste. While storing, hazardous waste will be marked.
- Domestic solid waste will be disposed of in a manner that does not cause soil contamination/water contamination.

- The campsites will be completely restored after the completion of the construction works. All temporary structures will be demolished, the land levelled and re-contoured to the original condition or better. All debris and any other material will be removed from the site.

Residual Impacts

Appropriate construction practices and management actions as listed above will greatly minimize the soil erosion and contamination. The significance of the residual impacts is therefore expected to be 'low'.

Figure 7.1: Preventive Measures to prevent Soil Erosion/Degradation



7.6.2 Air Quality Deterioration

The Construction machinery and project vehicles will release exhaust emissions, containing Carbon Monoxide (CO), Oxides of Sulphur (SO_x), Oxides of Nitrogen (NO_x) and Particulate Matter (PM).

Impacts of air emissions may be carried over long distances depending upon the wind speed, direction, temperature of the surrounding air and atmospheric stability.

These emissions can deteriorate the ambient air quality in the immediate vicinity of the project site. Furthermore, construction activities such as excavation, land levelling, filling and vehicular movement on unpaved tracks may also cause fugitive dust emissions.

The unmitigated impacts related to air quality deterioration are characterized below:

Nature:	Direct
Duration:	Temporary
Geo extent:	Local
Reversibility:	Irreversible
Likelihood:	Certain
Consequence:	Moderate
Significance of Impact:	High Negative

Mitigation Measures

- Construction machinery and vehicles will be kept in good working condition and properly tuned, in order to minimize the exhaust emissions.
- Fugitive dust emissions will be minimized by sprinkling water on the soil, where required and appropriate.
- Vehicular traffic on unpaved track will be avoided as far as the possible and unpaved road will be sprinkled with water.
- To minimize the occupational health hazard, proper personal protective gears, i.e. masks, shall be provided to the workers who are engaged in dust generation activity.

Figure 7.2: Water Sprinkling to reduce Dust Generation



Figure 7.3: Masks for Safety of Workers working in dusty environment



Residual Impacts

The above measures will reduce the magnitude of the adverse impacts on ambient air quality. The significance of the residual impacts on air quality is expected to be low.

7.6.3 Noise and Vibration

Due to the movement of heavy vehicles, there would be excessive noise and vibration. Other construction activities which may result in intermittent noise and vibration include:

- Piling – boring steel and concrete support structures below ground to support retaining walls and deep excavations, such as the tunnel shaft

- Vibratory rolling – used to compact fill material in order to reach required compaction levels, used during the installation of piling pads and during road reinstatement as required
- The use of air compressors, concrete plants, generators and light towers.

The unmitigated impacts related to the noise and vibration caused by the project are characterized below:

Nature:	Direct
Duration:	Temporary
Geo extent:	Local
Reversibility:	Irreversible
Likelihood:	Certain
Consequence:	Moderate
Significance of Impact:	Moderate negative

Measures and Mitigation

- To mitigate these impacts noise barriers should be constructed in sensitive areas.
- Construction equipment and vehicles will have exhaust mufflers (silencers) to minimize noise generation.
- Nighttime traffic and construction activities will be avoided. The local population will be taken in confidence if such work is unavoidable.
- Construction machinery will be kept in good condition to reduce noise generation.
- All generators and heavy-duty equipment will be installed and placed enclosures to minimize ambient noise levels.

Figure 7.4: Noise Preventing Measures



Residual Impact

Despite the above mitigation measures, there will be some residual impacts of the project on the noise and vibration of the area. The significance of these residual impacts is expected to be low.

7.6.4 Surface Water and Groundwater Contamination

The project activities that can contaminate soil may also contaminate the surface water and groundwater. These include:

- Solid waste disposal

- Sewerage disposal
- Equipment/ vehicles maintenance
- Spillage/ leakage of fuels, oils and chemicals
- Campsite sanitation facilities

The quality of water may deteriorate in the area. During the deep excavation for the foundation of buildings, the aquifer may be hit, and quality of water will be depleted. Because of the preparation of material on-site, the leachate may be produced and percolate through the soil and reach the water table and contaminate it that may be consumed by the local people.

Following are the most susceptible locations for contamination of water during construction:

- Waterlogged areas that have water in them during the period of construction;
- Surface and groundwater resources close to construction material storage yard, concrete mixer plants and maintenance sites of construction vehicles; and

The unmitigated impacts of the proposed construction activities on the water quality of the area characterized below:

Nature:	Direct and indirect
Duration:	Short-term impact
Geo extent:	Local
Reversibility:	Irreversible
Likelihood:	Certain
Consequence:	Moderate
Significance of Impact:	Moderate negative

Mitigation Measures

- Protection of the groundwater reserves from any contamination.
- Water required for construction should be obtained in such a manner that water availability to the local community remains unaffected.
- Prohibit the washing of vehicles and machinery at the project site.
- Concrete should be brought in concrete movers and used.
- Rainwater harvesting shall be practised for the collection of storm water from the roofs and pavements for possible horticultural use.
- The mitigation measures recommended forestalling soil contamination will also prevent surface and groundwater contamination.
- Faecal Coliforms Bacteria and E.coli values if exceed the reference values then do chlorination.

Residual Impacts

If the recommended mitigation measures are effectively employed, the residual impacts of the project activities on the water quality of the area will be negligible.

7.6.5 Loss of Vegetation

The project site has limited vegetation cover. The project site preparation and construction activities may necessitate the removal of the shrubs. There are no trees at the project site.

Damage and/or loss of vegetation and clearing of other indigenous species, as well as undergrowth species, comprising of bushes, grass, etc. will also be lost.



The construction crew can also indulge in tree/shrub cutting to obtain fuelwood for the camp from the project area.

The unmitigated impacts of the proposed activities on the loss of vegetation of the area are characterized below.

Nature:	Direct
Duration:	Long Term
Geo extent:	Local
Reversibility:	Irreversible
Likelihood:	Certain
Consequence:	Moderate
Significance of Impact:	Significant Impact

Mitigation Measures

- Endeavours will be made to compensate for the loss by enhancing the environment, through a plantation of trees.
- Indigenous species should be preferred, and invasive should be avoided. Flowering and fruiting shrubs can be planted to beautify the landscape.
- All preventive measures will be adopted to control the spill-over of chemicals and other effluents on the ground to protect soil fauna and ensure microbial activity in accordance with NEQS.
- The construction workforce will be provided with LPG as cooking and heating (if required) fuel. The burning of fuelwood will be strictly prohibited.
- A plantation plan for New Down Town Project has been prepared, which has a mix of appropriate trees /bushes which will be raised within the available open spaces particularly along its boundary.
- All preventive measures will be adopted to control the spill-over of chemicals and other effluents on the ground to protect soil fauna and ensure microbial activity.



Residual Impact

At present, there are no trees at the project site only some wild shrubs. The trees and plants planted under the plantation plan will take some time to grow and mature.

This impact cannot be fully mitigated, and the residual impact would be medium; at least in the short term.

7.6.6 Damage to Wildlife

The project site is located in a commercial area of Islamabad, which provides less and minor habitat for wildlife. The loss of natural vegetation discussed above and other project activities will potentially have adverse impacts on the faunal resources and habitats of the area as well. Smoke, chemicals, dust particles, and noise generated by heavy machinery are a scaring factor for wildlife. Rodents, hedgehogs, porcupines would lose their abode. Similarly, natural population of wild boar, also considered a pest, is maximum due to lack of predators in the project area.

The unmitigated impacts of the proposed activities on the faunal resources of the area are characterized below:

Nature:	Direct
Duration:	Medium to long-term
Geo extent:	Local
Reversibility:	Irreversible (reversible in medium to long-term)
Likelihood:	Certain
Consequence:	Severe
Impact significance:	High

Mitigation Measures

- The measures to prevent soil and water contamination will forestall any adverse impact on the faunal resources of the area.
- Special measures will be adopted to minimize impacts on birds, such as avoiding noise-generating activities.
- Solid waste from the contractor's camp and construction waste will not be left in the open and be disposed of properly.
- The measures to restore natural vegetation loss in the area will benefit the area's fauna as well.
- The project staff will not be allowed to indulge in any hunting or trapping activities.
- Illumination levels at the site will be minimized, as far as possible.
- Appropriate diffusers should be used to restrict the illumination within the project site.
- Blasting should not be undertaken at the site for excavation purposes.
- Porcupine population has increased, as it is not palatable because of its quills. Destruction of habitat and consequent check on the population of this pest may prove to be boon to maintain ecological balance.
- Developmental activities and establishment of the project site would be a positive step to keep down the number of this undesirable species at the desirable level from the human point of view.

Residual Impact

Despite the above mitigation measures, there will be some residual impacts of the project on the faunal resources of the area. The significance of these residual impacts is expected to be medium.



7.6.7 Disposal of Construction Waste/Excavated Material

Dumping of construction wastes/excavated material, in the surrounding area, may limit the use of land in the project area. The solid waste may be generated due to different construction activities, and it will mainly include surplus excavated and construction material. It may also be generated from the construction camp.

The indiscriminate disposal of solid waste may cause dust emissions due to the wind blowing thereby affecting the health of the workers working or passing in the immediate vicinity of solid waste heaps. The impacts of solid waste would be temporary and minor negative in nature.

The unmitigated impacts of the proposed activities area are characterized below:

Nature:	Direct
Duration:	Medium to long-term
Geo extent:	Local
Reversibility:	Irreversible (reversible in medium to long-term)
Likelihood:	Certain
Consequence:	Severe
Impact significance:	Moderate

Mitigation Measures

- Management of construction activities will be done in a way to ensure minimal degradation to the soil around the project site.
- Dumping of excavated waste and waste generated from the construction camp will be done at a designated site approved by CDA.
- The contractors will be bound by contractual obligations to take care of the waste generated from the construction activities.

7.6.8 Traffic Management

During the construction phase, the movement of heavy machinery and transportation of construction material and equipment may cause traffic problems. As a result, the daily activities of the people of nearby localities as well as the traffic on G.T. Road towards Peshawar-Rawalpindi Road may be disturbed, which will require proper mitigation measures. This impact is temporary and minor negative in nature.

Mitigation Measures

- Movement of vehicles carrying construction materials will be restricted during the night time to reduce traffic load and inconvenience to the local residents.
- The contractor will follow the guidelines issued by the Islamabad Traffic Police regarding the transport of heavy traffic vehicles.
- Regularly assess traffic patterns and adjust strategies accordingly to ensure continuous improvement.
- Encourage companies to organize ride-sharing programs for employees, including dedicated carpools or shuttle buses, to reduce the number of vehicles commuting to the same location.

7.6.9 Safety Hazards, Public Health and Nuisance

The project may pose some safety hazards to the people and pose a varying degree of a safety hazard.



The public health issues related to the project location are the possibility of contamination of local drinking water resources and dust emissions during the construction phase. The anticipated health impacts are classified into the following categories:

Dust and Pollen Allergy: One of the main problem people are facing here is of dust and pollen allergy.

Eye and Respiratory Diseases: Construction workers may be susceptible to eye and respiratory diseases due to their routine exposure to dust and exhaust emissions on site. These effects could possibly be mitigated by routine health screening and training of contractor's employees.

Physical Injuries: Injuries could happen primarily by occupational-related accidents, animal bites, etc. Activities such as land clearing, earthworks, and construction of facilities present various occupational hazards to the workers on site. These risks can be mitigated through the provision of appropriate training and emergency response procedures.

Psychological Disorders: Some workers may suffer from depression and anxiety disorders due to working and accommodation conditions, and their relationship with fellow workers. The psychological wellbeing of some members of the community may be affected due to disturbances created by the project activities. Mitigation measures for workers include the devotion to standards regarding working conditions.

Excessive illumination at the construction site may potentially cause light pollution, creating a public nuisance.

The unmitigated impacts related to the safety hazards; public health and nuisance are characterized as follows:

Nature:	Direct and indirect
Duration:	Short to medium term
Geo extent:	Local
Reversibility:	Reversible
Likelihood:	Likely
Consequence:	Major
Impact significance:	High.

Mitigation Measures

- Protected fencing will be fixed around the construction site. Unauthorized access within the construction area will not be allowed.
- The local community will be educated regarding the safety hazards at the site.
- The mitigation measures discussed under air quality deterioration, soil and water contamination will address the public health concerns as well.
- Defensive driving practices will be inculcated in the project drivers through training, posters and other similar measures.
- Vehicle speeds of 5 km/hr at the project site will be implemented.
- Appropriate light diffusers and reflectors will be used, if required, to minimize the public nuisance caused by light pollution.
- A traffic management plan will be prepared and implemented during the construction phase to control the accidents.
- The contractor will ensure better working conditions for its employees.



- Regular routine health screening of the staff should be carried out.
- Firefighting equipment will be made available at the camp.
- The camp staff will be provided firefighting training.
- The construction camps and site offices will have first-aid kits.
- The construction crew will be provided with awareness of the transmissible diseases (such as HIV/AIDS, hepatitis B and C).
- All safety precautions will be taken to transport, handle and store hazardous substances such as fuel.
- Road signage will be fixed at appropriate locations to reduce safety hazard associated with project-related vehicular traffic.

Figure 7.5: Typical First Aid Kit for Construction Site



Residual Impacts

There will be a moderate level of residual impact of safety hazard associated with the vehicular traffic and construction activities.

The residual public health and nuisance issues will be quite negligible after the effective implementation of the mitigation measures.

7.6.10 Sites of Archaeological or Historical Significance

There are no reported sites of archaeological or historical significance at the land acquired for the project. However, in case an artifact of such significance is found during the construction activities, the Archaeology Department, Government of Pakistan will be informed.

7.6.11 Impacts Associated with Carbon Footprints

The carbon footprint represents the total amount of greenhouse gas emissions, primarily carbon dioxide (CO₂), generated throughout its life cycle of the project. This assessment considers factors such as embodied carbon in materials, construction-related emissions, and day-to-day energy consumption.

Embodied Carbon in Materials: The production, transportation, and construction of materials contribute to carbon emissions. The material transportation stage is very important, which is

a major contributor to carbon emission by vehicle emission. If the transporting distance is long, the emissions will be higher.

Construction Emissions: The energy use during construction activities, machinery operation, and transportation of materials results in carbon emissions. Heavy machinery, transportation of construction materials from long distances, and on-site energy consumption contribute to emissions during this phase.

Construction Waste and Site Preparation: Improper disposal of construction waste contributes to greenhouse gas emissions, particularly if organic waste decomposes in landfills. Clearing the land and preparing the construction site can release stored carbon from the soil and vegetation.

Nature:	Direct
Duration:	Short Term
Geo extent:	Local
Reversibility:	Reversible
Likelihood:	Probable
Consequence:	Significant
Impact Significance:	High

Mitigation Measures:

Material Selection: It will be preferred to opt for low-carbon materials which involves selecting products with lower embodied carbon, which will reduce the environmental impact. For example; Choosing sustainably sourced timber, recycled steel, and low-carbon concrete can minimize the carbon footprint associated with material use.

Recycled Content: Using materials with recycled content decreases the demand for virgin resources, lowering overall embodied carbon. Such materials which have recycled content will be preferred. For example; Incorporating recycled steel, glass, or concrete reduces the environmental impact by reusing materials instead of relying solely on newly extracted resources.

Energy-Efficient Equipment: Energy-efficient machinery will be selected which reduces energy consumption during construction, minimizing emissions. For example; employing construction equipment with advanced fuel efficiency, emission controls, and low energy consumption helps mitigate the environmental impact.

On-site Renewable Energy: Renewable energy sources during construction will be incorporated which helps offset emissions generated on-site. Temporary solar panels on site offices will be installed or other renewable sources which will contribute to a cleaner construction phase.

Construction Waste and Site Preparation: A comprehensive waste management plan will be implemented to recycle and reuse materials. Waste generation will be minimized through careful planning and design. Contractors will be encouraged to use salvaged or recycled materials. It will be preferred to adopt sustainable site development practices, such as preserving existing vegetation where possible. Erosion control measures will be implemented to maintain soil stability.

Residual Impacts

The residual impacts associated with carbon footprints may be minimized by effectively implementing the proposed mitigation measures.



7.7 Operational Phase Impacts

The operation of New Down Town Project will interact with different components of the environment. This interaction may result in the following adverse impacts:

- Solid Waste Management
- Surface and Ground Water Contamination
- Traffic Congestion and Parking Issues

However, the magnitude of some of the above impacts is likely to be lower as compared to the construction phase impacts.

The potential environmental impacts of the proposed project during the operational phase are characterized in **Table 7.3** and discussed below:

7.7.1 Solid Waste Management

The Solid waste generated during operational activities will be safely collected and disposed at an approved waste disposal site in Islamabad. The management will prepare a solid waste management plan which details municipal waste collection and disposal as well as promotes recycling. The hazardous waste will be collected in a separate vehicle and transported to the designated dumping site in Islamabad in consultation with CDA.

The unmitigated impacts related to the solid waste management caused by the project are characterized as follows:

Nature:	Direct to indirect
Duration:	Medium-term
Geo extent:	Local
Reversibility:	Reversible
Likelihood:	Certain
Consequence:	Moderate
Impact significance:	Medium

Mitigation Measures

Solid Waste Management will also be an important issue during the operational phase of New Down Town Project.

- Solid waste segregation facility shall be established that should separate the recyclable and non-recyclable waste. Recyclable waste should be sold to vendors.
- All the solid waste from the building will be collected at one location and will be transported by the contractor for disposal at the designed dumping site at Islamabad.

Residual Impact

The residual impacts of the implementation of the above measures will be low if solid waste is collected and disposed of properly.

7.7.2 Contamination of Surface and Groundwater

The nature of the impact of the project's operation activities on the surface and groundwater quality is expected to be quite similar to those predicted for the construction phase, except that the magnitude is likely to be lesser. During operational phase, water supply will be provided through CDA water connection instead of groundwater.



The unmitigated impacts on the surface and groundwater resources of the area are characterized below:

Nature:	Direct
Duration:	Short-term
Geo extent:	Local
Reversibility:	Reversible
Likelihood:	Likely
Consequence:	Major
Impact significance:	High

Mitigation Measures

The mitigation measures against soil contamination discussed above for the operation activities will forestall any possible water contamination as well. Moreover, groundwater should not be used for any purpose. All water requirements should be made through CDA water connection and water tankers (if needed). Rain water harvesting is also proposed in design of New Down Town Project.

Residual Impact

After the effective implementation of the above measures, the residual impacts of the operation of the New Down Town Project on the water resources of the area will be negligible.

7.7.3 Traffic Management

During the operational phase of the New Down Town Project, the movement of vehicles may increase traffic congestion at G.T. Road towards Peshawar-Rawalpindi Road.

The characterization of the unmitigated impacts associated with vehicular traffic is as follows:

Nature:	Direct
Duration:	Short Term
Geo extent:	Local
Reversibility:	Reversible
Likelihood	Certain
Consequence	Mild
Significance of Impact:	Medium

Mitigation Measures

- A traffic management plan will be prepared to avoid traffic jams/public inconvenience at G.T. Road towards Peshawar-Rawalpindi Road.
- It is highly recommended to promote carpooling and public transport for CDECHS workers so that less traffic congestion issues take place.
- Ample parking spaces will be available across two parking plazas in the New Down Town Project. If additional parking is needed, visitors and staff can utilize the nearby parking facility in D-16. This alternative will ensure sufficient parking capacity, although the primary provision is expected to meet all needs.



- In order to avoid congestions and address the issue of parking spaces, two parking plazas spanning 2.73K and 2.77K will be constructed on each side of the circular avenue. If required in the future, the surface parking can be extended to include the ground level plus additional levels, in accordance with the CDA by-laws.
- Cabinet Division Employees Cooperative Housing Society will keep a liaison between the Islamabad Traffic Police to facilitate traffic movement during rush hours.

Residual Impacts

- The implementation of the mitigation measures, the impact of New Down Town Project operation on the traffic congestion will be greatly reduced and residual impacts are expected to be low to medium.

7.7.4 Carbon Footprints

Energy Consumption: The carbon footprint generating from operational from the New Down Town Project will mainly be the fuel consumption used by the CDECHS owned vehicles and buildings and energy consumption due to operations of the society.

Nature:	Indirect
Duration:	Long Term
Geo extent:	Regional
Reversibility:	Partially Reversible
Likelihood:	Probable
Consequence:	Moderate
Significance of Impact:	Low

Mitigation Measures

Energy Efficiency: The designing of the buildings will be done with energy-efficient systems and appliances which reduces overall energy demands such as by Implementing LED lighting, energy-efficient HVAC systems, and smart building controls can significantly improve energy efficiency.

Renewable Energy Integration: Installing renewable energy sources on-site helps offset operational energy consumption such as, Rooftop solar panels or other renewable energy installations can generate clean energy, reducing the building's reliance on traditional power sources.

Green Design: Sustainable and green building design principles will be implemented which focuses on minimizing energy needs and promoting environmentally friendly construction practices.

Figure 7.6: Solar Rooftop for Renewable Energy Integration





Residual Impacts

By the implementation of the mitigation measures, the Carbon footprint impacts of New Down Town Project during operational phase can be minimized.

7.8 Positive Impacts

The positive impacts of the New Down Town Project are as follows:

7.8.1 Centralized Office Facility

The New Down Town Project is an office building that will provide centralized office facility for CDECHS workers. The building will occupy a low land footprint with vertical expansion.

The multi-dimensional impact of the proposed project will be to

- Provide sustainable development
- Provide more space while covering less land.
- Enhance economic activities and contribute to the promotion of skill applications and improved business practices.

7.8.2 Business Opportunity

With the startup of operation of New Down Town Project business opportunities in the area will be enhanced, thus, boosting up the local economy.

7.8.3 Employment

The construction and operation of New Down Town Project will improve the employment opportunities in the project area. It is anticipated that the local community will get direct or indirect employment due to the project. Employment will have a positive impact on the local economy.

7.9 Summary of Impacts and their Mitigation Measures

The impacts, mitigation measures have been developed to minimize the likelihood, extent or duration of their occurrence and any associated adverse effects. **Table 7.7** summarizes potential impacts and proposed avoidance and mitigation measures associated with construction camps.

Table 7.5: Summary of Impacts and Mitigation Measures

Impact	Mitigation Measures
Construction Phase Impacts	
Air Quality Deterioration	The project site should be monitored throughout to keep a record of air quality and any change in it. Vehicular traffic on unpaved track will be avoided as far as possible, and the track will be sprinkled with water to control dust. Operation of vehicles and machinery close to the water channel will be avoided.
Surface Water and Groundwater Contamination	Protection of the groundwater reserves from any contamination. Excavation should be done in the supervision of the site engineer so he can decide up to which limit excavation should be done. Prohibit the washing of vehicles and machinery in the project area.
Damage to Faunal Resources	Provision of such vegetation native species of trees which help in making similar old habitat. The measures to restore natural vegetation loss in the area will benefit the area's fauna as well.
Noise and Vibration	To mitigate these impacts noise barriers should be constructed in sensitive areas. Construction equipment and vehicles will have exhaust mufflers (silencers) to minimize noise generation.
Safety Hazards, Public Health and Nuisance	There should be proper check and balance on construction activities. There should be proper control on oil spillage and leakage of vehicles. Firefighting equipment will be made available at the camps. The camp staff will be provided for firefighting training.
Sites of Archaeological or Historical Significance	There are no reported sites of archaeological or historical significance at the land acquired for the project. However, in case an artifact of such significance is found during the construction activities, the Archaeology Department, Government of Pakistan will be informed.
Carbon Footprints	In sustainable construction, low-carbon materials like recycled steel and sustainably sourced timber will be prioritized. The implementation of recycled content and the use of energy-efficient machinery will minimize environmental impact. On-site renewable energy sources and a comprehensive waste management plan will further contribute to a cleaner construction phase.
Operational Phase	
Damage to Flora and Fauna	Most of the mitigation measures for protecting the biological resources during the construction phase would be applicable during the operation as well. Proper maintenance of the plants grown will reduce the impact due to project operation.
Soil Contamination	The solid waste generated by the residents of New Down Town shall be collected by the internal management of CDECHS. The recyclable waste material will be handed over to the vendors for further processing.
Contamination of Surface and Ground Water	The mitigation measures against soil contamination discussed above for the operation activities will forestall any possible water contamination as well.

Impact	Mitigation Measures
Solid Waste Management	Solid Waste Management will also be an important issue during the operational phase of New Down Town Project.
Carbon footprints	It will prioritize to use energy efficiency by incorporating LED lighting, energy-efficient HVAC systems, and smart controls in building to reduce overall energy demands. Additionally, there will be a focus on renewable energy integration through the installation of on-site sources like rooftop solar panels to generate clean energy. The project will implement on-site commercial spaces and mixed-use development, fostering a self-contained and sustainable community.



8 Environmental Management Plan

8.1 Introduction

The EIA report has identified the potential impacts that are likely to arise during the project.

To minimize the effects of adverse impacts, the EIA has recommended mitigation measures. These mitigation measures include the use of alternative technologies, management and physical control or compensation in monetary terms. The proposed mitigation measures have been based on the understanding of the sensitivity and behavior of environmental receptors in the project area. The legislation controls that apply to the project and a review of good industry practices while operating in sensitive environments.

For residual impacts (impacts remaining after applying the recommended mitigation measures) and for impacts in which there can be a level of uncertainty in prediction at the EIA stage, monitoring measures have been recommended ascertain these impacts during the course of the project.

For the effective implementation and management of mitigation measures, an environmental management plan (EMP) has been prepared. The EMP satisfies the requirement of the Pakistan Environmental Protection Act, 1997.

This chapter outlines the implementation mechanism for the EMP and defines the institutional arrangements required for the implementation of the plan. The EMP provides the implementation mechanism for the mitigation measures identified during the EIA.

8.2 Purpose and Objectives of EMP

An Environmental Management Plan (EMP) provides a delivery mechanism to address the adverse environmental impacts of a project during its execution, to enhance project benefits, and to introduce standards of best practices to be adopted for all phases of the project.

The primary objectives of the EMP are to:

- Facilitate the implementation of identified mitigation measures.
- Develop a proper monitoring mechanism and identify requisite monitoring parameters to confirm the effectiveness of the proposed mitigation measures.
- Define the responsibilities of the project proponent, design & supervision consultant and contractor, and provide a means of effectively communicating environmental issues among themselves.

8.3 Management Approach

8.3.1 Construction Phase

The organizational roles and responsibilities are summarized below:

a) Cabinet Division Employees Cooperative Housing Society

Cabinet Division Employees Cooperative Housing Society being project proponent, will have the overall responsibility for compliance with the Environmental Management Plan of New Down Town Project. Furthermore, Cabinet Division Employees Cooperative Housing Society will implement an Environmental Monitoring Plan, which has been prepared for the construction and operational phases of the project.

b) Project Manager

The project manager will carry out field activities and will be responsible for implementing various mitigation actions prescribed in the EIA report relevant to the contract. The project manager will make sure the Environmental Monitoring Plan is being followed and complied

with on the project site. The Executing Agency will monitor the project site and ensure the implementation of the EMP and the EIA report.

c) Pak EPA

The Pakistan Environmental Protection Agency, Government of Pakistan, will periodically visit the project site to monitor the compliance of environmental protection measures detailed in the EIA report.

8.3.2 Operational Phase

The magnitude of environmental impacts during the operational phase will be less as compared with the construction phase; therefore, Cabinet Division Employees Cooperative Housing Society will have to implement various mitigation actions as described in the operational phase. Furthermore, keeping in view the magnitude of environmental impact, an Environmental Monitoring Plan has been proposed for the operational phase of the project.

8.4 Organizational Structure and Responsibilities

8.4.1 Construction Phase

The organizational structure for the construction phase EMP is described as follows:

Primary Responsibilities: The primary responsibilities for the environmental performance of the project proponent, design and consultant will be assumed by respective highest-ranking officers during the project.

The Project Manager, New Down Town Project, will be responsible for the compliance with the EMP of the project.

Field Management and Quality Control: The construction activities will be carried out in an environmentally sound manner during the construction phase of the project and will be the responsibility of the Site Engineer. He will be responsible for implementing EMP and EIA recommendations.

The Project Manager, New Down Town Project, will be responsible for ensuring the overall environmental soundness of all construction activities. He will ensure the implementation of EMP and EIA.

Environmental Monitoring: Cabinet Division Employees Cooperative Housing Society will make necessary arrangements to monitor the key environmental data during the construction phase.

These will include the quantity of water used, record of waste produced, a record of waste disposal and project-related vehicular traffic.

8.4.2 Operational Phase

Cabinet Division Employees Cooperative Housing Society will assume the main responsibility for the environmental performance of the New Down Town Project during the operational phase.

An environmental monitoring plan has been developed as part of the EIA of New Down Town Project. The key environmental parameters, such as water consumption, waste disposal, water quality, traffic count, noise, the performance of wastewater treatment plant and status of implementation of plantation plan will be monitored on a regular basis. The environmental monitoring reports will be produced and shared with the concerned authorities if required.

8.4.3 Legislation and Guidelines

The EIA of New Down Town Project has discussed national and international legislation and guidelines that are relevant. The proponent will ensure that his staff and all its assigned design & supervision consultant and contractor are aware of this legislation and guidelines prior to the start of the project activities.



The Pakistan Environmental Protection Act, 1997 is the basic environmental legislation. The act also requires that no person shall emit pollutants or noise in amount, concentration or level that exceeds the National Environmental Quality Standards (NEQS). The NEQS will be followed throughout the construction and operational phases of the project.

8.4.4 Environmental Improvement Cell and Responsibilities

New Down Town Project will form up an Environmental Improvement Cell, which will be responsible for the environmental management and supervisory affairs during the construction and operational phases of the proposed Project.

The responsibilities of the Environmental Improvement Cell are as follows:

- To ensure implementation of all the proposed mitigation measures during and after the proposed project.
- Capacity building of the staff regarding environmental improvement and awareness.
- To develop operational guidelines and implementation schedule.
- Receiving complaints from the local community and other people and assisting the local environmental authority.
- To ensure that the proposed project is implemented in an environmentally friendly manner, causing the least harm to the existing environment including flora and fauna.
- To make sure that the business and affecters of the proposed project are relocated or compensated in the most judicious manner.

8.4.5 Project Monitoring

Cabinet Division Employees Cooperative Housing Society will make necessary arrangements to monitor the key environmental data during the operational phases at intervals. These will include a record of waste produced, a record of waste disposal, and vehicular traffic.

The Project Manager, New Down Town Project shall monitor project impacts during the operation. He will keep a record of all non-conformance observed and report these along with actions to Cabinet Division Employees Cooperative Housing Society management for further action. He will also have to report any impacts anticipated, along with his recommendations for further action.

8.4.6 Approvals

Cabinet Division Employees Cooperative Housing Society will obtain all the relevant clearances and necessary environmental approvals required by the Pakistan Environmental Agency, Government of Pakistan and other regularity agencies.

8.4.7 Contractual Provisions

Adherence to the requirements of the EIA and EMP in terms of environmental mitigation will be required from all project contractors, and thus EMP will form part of their contracts with the management of Cabinet Division Employees Cooperative Housing Society.

The contractor shall be responsible for implementing the mitigation measures and monitoring of various environmental parameters. The management shall monitor the contractor's performance with respect to EMP implementation.

8.4.8 Environmental Mitigation Matrix

An Environmental Mitigation Plan (Matrix) describing the summary of the impacts and mitigation measures and institutional responsibility is provided in **Table 8.1**.



Table 8.1: Environmental Matrix of New Down Town Project

Project Activities	Type(s) of Impact	Potential Impacts on Environment		Where the impact is likely to happen	When the impact is likely to occur	Magnitude of impacts	Mitigation Measures	Institutional Responsibility		Parameters for Monitoring
								Implementation	Supervision	
Construction Phase										
Campsite and construction work										
Site selection of construction camp, materials storage, human activities on site, travel to and from the construction camp	Socio-cultural, environmental,	Sanitary disposal, (kitchen) disposal, leakage, noise and additional traffic, water usage and pollution	waste solid waste fuel	Contractor's Camp Site for Construction	Throughout construction period	Minor Recommendations are followed	if Camp Site construction to be supervised. Proper storage and fencing, locking of storage rooms containing hazardous material. Construction camp will be located in a stable and flat area, requiring minimal removal of vegetation and levelling. Camp Site construction to be supervised. Proper storage and fencing, locking of storage rooms containing hazardous material.	Contractor	Cabinet Division Employees Cooperative Housing Society	Land Analysis



Project Activities	Type(s) of Impact	Potential Impacts on Environment	Where the impact is likely to happen	When the impact is likely to occur	Magnitude of impacts	Mitigation Measures	Institutional Responsibility		Parameters for Monitoring
							Implementation	Supervision	
Sanitation and waste disposal facilities at the campsite	Sanitation and waste disposal problems	Worker's health may impair which may result in slow progress	At all solid and liquid waste collection areas, latrine sites of camp	Throughout construction period	Moderate	Contractor to provide a proper waste management plan for campsite waste. Sewerage system at the camp to be properly designed (septic tank with soakage pit) to receive all sanitary wastewater.	Contractor	Cabinet Division Employees Cooperative Housing Society	Waste Management
Movement of vehicles in a construction site and along haulage routes	Environmental impact, impacts from temporary haul and access roads	Soil compaction and alteration of percolation and vegetation pattern, Dust emissions	At the project site	During construction period	Low	Construction vehicles, machinery, and equipment shall move or be stationed in the designed right-of-way to avoid unnecessary soil compaction. Air, water, and soil quality to be regularly monitored as in EMP Existing road will be used to the extent possible for hauling materials	Contractor	Cabinet Division Employees Cooperative Housing Society	Air and Soil Quality
Movement, maintenance, and fueling of construction vehicles	Environmental pollution and contamination	Contamination of soil, surface and groundwater from fuel and lubricants, air pollution due to dust and exhaust from vehicles movement	Fueling and maintenance sites near construction camp, seasonal waterways present near the project site	During construction period	Low	Slopes of the embankment to be designed so that pollutants do not enter water bodies. Construction vehicles and equipment to be properly maintained and fueled so that oil and diesel spillage do not contaminate soil. Fuel storage and refueling sites to be kept away from drainage channels. Oil and grease traps to be provided at fueling locations to prevent contamination of water	Contractor	Cabinet Division Employees Cooperative Housing Society	Air, Soil and Water Quality

Project Activities	Type(s) of Impact	Potential Impacts on Environment	Where the impact is likely to happen	When the impact is likely to occur	Magnitude of impacts	Mitigation Measures	Institutional Responsibility		Parameters for Monitoring
							Implementation	Supervision	
						Unusable debris shall be dumped at the designated site in Islamabad.			
Creation and burning of waste at/or near the campsite	Solid waste generation and air pollution associated with burning	Eyes irritation for workers and public, nuisance, deteriorated air quality, smell from organic wastes	Around Campsite	Throughout construction period	Moderate	Devise a plan for safe handling, storage, and disposal of harmful materials Waste burning not allowed Introduce re-use and/or recycle Discourage use of disposables	Contractor	Cabinet Division Employees Cooperative Housing Society	Solid Waste Management
Health and safety at the workplace	Health risks for workers if unfavourable working conditions prevail	Worker's progress may impair which will result in slow progress of the project	Throughout construction area and construction campsite	Throughout construction period	High	Obligatory insurance against work accidents for labourers Provide basic medical service and supplies to workers. Layout plan for a campsite is indicating safety measures taken by the contractor (e.g., firefighting equipment, safe storage of hazardous materials, first aid, security, fencing, and contingency measures in case of accidents). Work safety measures and good workmanship practices to ensure no health risk for labourers. Proper maintenance of facilities for workers. Regular pest control measures in the site camp.	Contractor	Cabinet Division Employees Cooperative Housing Society	Workers Health
Soil and Burrow Material, Blasting and Cutting, Cut and Fill									



Project Activities	Type(s) of Impact	Potential Impacts on Environment	Where the impact is likely to happen	When the impact is likely to occur	Magnitude of impacts	Mitigation Measures	Institutional Responsibility		Parameters for Monitoring
							Implementation	Supervision	
Disposal of Surplus material, storing material for reuse	Physical environment	Water pollution from runoff of discarded asphalt, loss of productive land due to dust	Along the full length of the service roads around New Down Town Project	At the start of construction	Low	Construction waste to be collected for reuse. Waste disposed of in existing Dump Site. Water spraying to reduce dust.	Contractor via bid documents	Cabinet Division Employees Cooperative Housing Society	Water
Excavation for the foundation of the building	Changes of topographic characteristic, loss of topsoil, soil erosion, loss of vegetation, loss of habitat	Aesthetic, water storage, seepage, soil erosion, water contamination, vegetation clearing, loss of habitat for various faunal species	Designated Borrow areas, and at all sites where high embankments are required	Long lasting	Medium	Remove topsoil and reintroduce for returning to nature. In areas with the strong flash flow, high embankments are provided to minimize soil erosion. Concrete retaining walls at high embankments in critical areas.	Contractor	Cabinet Division Employees Cooperative Housing Society	Soil erosion and Water
Acquisition of construction materials	Landscape degradation by use of quarries and borrow areas in the immediate vicinity of the Project site.	Accelerate erosion at the site	Quarries and borrow areas	Long-term effects	Low	No use of any quarries for construction material from inside Islamabad.	Contractor	Cabinet Division Employees Cooperative Housing Society	Soil erosion
Storage, handling, and transport of hazardous construction materials	Work safety and human health risk	Health risk for workers, impair their progress	At all construction sites	Throughout construction period	Low	Provision of protective items for labourers handling hazardous materials (e.g., helmets, adequate footwear for bituminous pavement works, protective goggles, gloves, etc.).	Contractor	Cabinet Division Employees Cooperative Housing Society	Construction material storage

Project Activities	Type(s) of Impact	Potential Impacts on Environment	Where the impact is likely to happen	When the impact is likely to occur	Magnitude of impacts	Mitigation Measures	Institutional Responsibility		Parameters for Monitoring
							Implementation	Supervision	
						Proper training for workers by HSE staff.			
Creation of construction waste material and spoil management	Contamination of soil and water from waste and/or quarry materials, and impact on landscape value	Air, water, and solid waste generation	All construction site.	During construction	High	All spoils to be disposed of in environmentally friendly manner and sites to be restored to original conditions.	Contractor	Engineering Consultant, Cabinet Division Employees Cooperative Housing Society	Water and Soil analysis
Transporting materials to the site	Physical environment	Creation of noise, fumes, and dust	Throughout the Project	During construction	Medium	All vehicles are carrying loose, friable material to be properly covered.	Contractor	Cabinet Division Employees Cooperative Housing Society	Noise and Air Quality
Planting trees	Ecological	Introduction of Indigenous trees species	In green areas and green belts	After construction	Medium	Implement Plantation Plan.	Contractor	Cabinet Division Employees Cooperative Housing Society	Site restoration
	Social	Trees create safety hazards	Where trees are planted	Once trees have matured	Medium	Proper monitoring of the matured trees.	Contractor	Cabinet Division Employees Cooperative Housing Society	
Closure Plan									
Clearing site	Damage not restored on departure	Air, soil and water pollutions in future, a nuisance for the residents	where construction took place	After completion of construction activities	Low	Construction and campsites should be restored according to proper Site Restoration Plan.	Contractor	Cabinet Division Employees Cooperative	Site restoration



Project Activities	Type(s) of Impact	Potential Impacts on Environment	Where the impact is likely to happen	When the impact is likely to occur	Magnitude of impacts	Mitigation Measures	Institutional Responsibility		Parameters for Monitoring
							Implementation	Supervision	
						Compliance monitoring of the restoration.		Housing Society	
Utility Disruption									
No utility except electricity is available	Affected utilities create disruption of public services and economics	Disruption in utilities may create problems for adjoining buildings	To be checked	Construction period	None, if organized in a timely manner and implemented; otherwise, Intermediate.	Timely notifications and consultations with respective departments especially with IESCO.	Contractor	Cabinet Division Employees Cooperative Housing Society	Electricity supply management
Water Issues									
Use of water for construction and consumption for human use	Conflict with local water demand under very limited supply	Water shortage	In the immediate vicinity of the project site	During construction	Low	The contractor will arrange required water for construction in such a way that water availability and supply nearby to community remain unaffected.	Contractor	Cabinet Division Employees Cooperative Housing Society	Water management
Spillage of liquid waste	Environmental and Social Impacts	Risk of polluting surface and groundwater from spillage, drainage, and runoff from construction sites.	New Down Town Project site	During construction	Low	Regular water quantity monitoring according to determined sampling schedule. Contractor shall ensure that construction debris does not find its way into the drainage.	Contractor	Cabinet Division Employees Cooperative Housing Society	Water quality
Earthwork, stonework, and, other construction activities	Environmental and Social Impacts	Contamination of water due to construction waste, health risks for public	New Down Town Project site	During construction	Low	Construction works close to water bodies to be avoided, especially during the monsoon period. Waste must be collected, stored, and taken to the existing Dump Site.	Contractor	Cabinet Division Employees Cooperative Housing Society	Social Issues
Air Pollution Control									



Project Activities	Type(s) of Impact	Potential Impacts on Environment	Where the impact is likely to happen	When the impact is likely to occur	Magnitude of impacts	Mitigation Measures	Institutional Responsibility		Parameters for Monitoring
							Implementation	Supervision	
Vehicular movement and operation of machinery	Environmental and Social Impacts	Emission from construction vehicles and machinery, causing a public health risk, nuisance, and other impacts on the biophysical environment	Workshops of contractor campsite, Construction sites	Throughout construction period	Low	All temporary service and access roads to be regular water sprayed be carried out to minimize the dust generation. All vehicles, equipment and machinery used for construction to be regularly maintained to ensure that pollution emission levels conform to National Environmental Quality Standards (NEQS) of Pakistan. Air quality parameters to be monitored, as determined.	Contractor	Cabinet Division Employees Cooperative Housing Society	Air Quality
Transportation of materials, and other construction activities that create dust and emissions	Environmental and Social Impacts	Dust and emissions from machines causing a health risk to operators; Impacts on the biophysical environment	G.T. Road towards Peshawar-Rawalpindi Road.	During construction	Low	Vehicles are delivering loose and fine materials, like sand and fine aggregates, shall be covered to reduce spills on the existing road. Ambient air quality monitoring will be carried out in accordance with the EMP. If monitored parameters are above prescribed NEQS limits, suitable control measures must be taken.	Contractor	Cabinet Division Employees Cooperative Housing Society	Air quality and workers health
Noise Pollution									
Operation of construction machinery,	Noise from vehicles, asphalt plants, and equipment;	A nuisance for workers and public	At mix plant, batching plants, and construction	During construction	Medium	Plants, vehicles, and equipment to strictly conform to NEQS specified noise standards.	Contractor	Cabinet Division Employees Cooperative	Noise



Project Activities	Type(s) of Impact	Potential Impacts on Environment	Where the impact is likely to happen	When the impact is likely to occur	Magnitude of impacts	Mitigation Measures	Institutional Responsibility		Parameters for Monitoring
							Implementation	Supervision	
			sites; built-up areas;			Vehicles and equipment used will be fitted, as applicable, with silencers and properly maintained. In accordance with EMP, noise measurements to be carried out at locations and schedules specified to ensure the effectiveness of mitigation measures.		Housing Society	
Fauna and Flora: Wildlife and adjacent Ecological Sensitive Areas									
No sensitive area is present	Ecological Impacts	Disturbance to Local flora and fauna	Throughout the proposed project	Throughout construction period	Low	Use of firewood for cooking and execution of work to be prohibited. No open fire is allowed. Restoration of damaged vegetated areas. Strict instructions to contractors' staffs (particularly the cooks) with respect to poaching wildlife Assist in public awareness program.	Contractor	Cabinet Division Employees Cooperative Housing Society	Ecological sensitive area
Road Safety and Community Life									
The risk associated with construction activities	Accident and health risks, Social Impacts	Road accidents may occur to general public and workers; social problems may arise; the progress of the project may impair	Project Site	Throughout construction period	Low	Ensure safety code for work staff is observed, including provision and wearing of safety equipment required for specific works (e.g. helmets, dust masks, ear muffs, safety goggles, etc.). At the construction site, a readily available and fully	Contractor	Cabinet Division Employees Cooperative Housing Society	Health and safety of workers



Project Activities	Type(s) of Impact	Potential Impacts on Environment	Where the impact is likely to happen	When the impact is likely to occur	Magnitude of impacts	Mitigation Measures	Institutional Responsibility		Parameters for Monitoring
							Implementation	Supervision	
						equipped first aid unit to be provided. Elaboration of contingency planning in case of major accidents. Adequate signage, lighting devices, barriers, persons with flags during construction to manage traffic at a construction site.			
Archaeological Sites									
Encountering archaeological sites during earthworks and construction	Impacts of historically important sites and damage to fossils, artifacts, tombs, structure, and others, as defined in Antiquity Act of 1975	If sites of special interest not identified and flagged, contractors may inadvertently cause damage	Near Project site	Throughout construction period	Low	In case of finding any archaeological artifact structure, tomb, etc., the contractor must immediately halt all works and contact the Archaeological Department. In the event of such finding, the contractor has the duty to secure the site against any intrusion until an archaeological expert decides for further action.	Contractor	Cabinet Division Employees Cooperative Housing Society	Sensitive area
Operation Phase									
Water and Soil									
Drainage of runoff from roads into water bodies	Physical and Environmental Impacts	Physical congestion of drainage structures, Localized flooding, water and soil contamination	At natural drainage points in and around the Project site.	When road operates and in the rainy season, as required	Medium	Adopt performance specified maintenance contracts. Ensure proper cleaning scheme for keeping drainage structure clear of debris and blockage.	New Down Town Project Management	Cabinet Division Employees Cooperative Housing Society	Stormwater runoff



Project Activities	Type(s) of Impact	Potential Impacts on Environment	Where the impact is likely to happen	When the impact is likely to occur	Magnitude of impacts	Mitigation Measures	Institutional Responsibility		Parameters for Monitoring
							Implementation	Supervision	
Vehicular movement	Environmental Impacts	Contamination from spills due to traffic and accidents	Project Site	As incidents occur	Medium	Accidental spillage to be cleared and disposed of immediately and properly.	New Down Town Project Management	Cabinet Division Employees Cooperative Housing Society	
Ambient Air Quality									
Induced vehicular traffic movement	Environmental and Social Impacts	Adverse effects on public health, nuisance, and other impacts on the biophysical environment	Project area	At operation	Medium traffic generation will be for short duration	Roadside tree plantation as applicable and feasible under harsh climatic condition; plants should be selected according to their abilities to absorb emissions. Regular road maintenance to ensure the good surface condition Regular vehicle checks to control and ensure compliance with NEQS.	New Down Town Project Management	Cabinet Division Employees Cooperative Housing Society	Air Quality
Noise Level and Vibrations									
Induced vehicular traffic movement	Environmental and Social Impacts	Traffic-related noise pollution and vibrations from engines, tires, and use of (pressure) horns	Project area	At operation stage	Medium traffic generation will be for short duration	Noise measurements to be carried out to ensure the effectiveness of mitigation measures, (e.g., speed limits at the Project site).	New Down Town Project Management	Cabinet Division Employees Cooperative Housing Society	Noise
Flora and Fauna									



Project Activities	Type(s) of Impact	Potential Impacts on Environment	Where the impact is likely to happen	When the impact is likely to occur	Magnitude of impacts	Mitigation Measures	Institutional Responsibility		Parameters for Monitoring
							Implementation	Supervision	
Roadside right-of-way plantation	Environmental and Social Impacts	Soil erosion if site not vegetated acts as a sound barrier against noise and dust, aesthetically valuable,	Along with service roads along New Down Town Project	Operation stage	Low	Plantation/Vegetative barriers to lessen visual and other impacts. Monitoring of survival of trees at the specified rate and suitable measures should be taken to protect trees. Indigenous flora should be preferred.	New Down Town Project Management	Cabinet Division Employees Cooperative Housing Society	Plantation
Road Safety									
Vehicular movement	Social Impacts	Road accidents may occur, life risk of the general public	Near populated areas	Operation stage	Low	Traffic management plan to be developed. Traffic control measures, including speed limit, to be enforced. Mass awareness regarding traffic rules.	New Down Town Project Management	Cabinet Division Employees Cooperative Housing Society	Social Issues



8.5 Solid Waste Management Plan

Construction Phase: Several solid waste bins will be placed at the site camp for the collection of solid waste.

Cabinet Division Employees Cooperative Housing Society will make arrangements for collection, transportation and disposal of solid waste generated by New Down Town Project.

Empty chemical drums, iron cuttings, etc. will be collected separately at the project site within an area marked as “Scrap Yard”. After a suitable time frame, scrap will be sold to a recycling contractor.

The construction waste generated will be recycled to the extent possible. Open burning of solid waste will not be allowed.

Figure 8.1: Typical Solid Waste Bins for Construction Waste



Operational Phase: The internal collection of solid waste will be carried out by the Cabinet Division Employees Cooperative Housing Society through garbage chutes from each floor of the building. Cabinet Division Employees Cooperative Housing Society will make arrangements for collection, transportation and disposal of solid waste generated.

The waste will be collected daily and stored at a designated site where the collection crew will take the waste. The solid waste will be segregated into three categories before disposal.

- Refuse suitable for preparation of compost
- Recyclable and reusable
- Remaining

The solid waste will be temporarily stored in a designated area for solid waste before being handed over for disposal.

8.6 HSE Management Plan

- Health Safety and Environment (HSE) induction/orientation will be provided to all workforce at the project site.
- Assembly point will be established for the gathering of workforce regarding daily HSE Toolbox Talk at the project site.
- HSE Toolbox Meeting will be held by HSE Manager on a weekly basis.
- Special education sessions will be conducted properly at the site.
- The daily walk through will be conducted at the project site.
- All the Mandatory PPE's (Safety Helmet, Safety Jacket, Safety Shoes, Coverall, Full body Harness, Safety Goggles, Earplug, Earmuff, Dust mask/Special Safety Gloves, etc.).
- Proper and safe scaffolding will be provided at the site for safe work at height.
- All the heavy machinery will be inspected properly at the site.
- All Cranes and lifting gears will be inspected/checked on a regular basis.
- Inspection Tagging system will be maintained at the project site.
- Safety signage will be provided at the project site.
- Fire posts will be established at the project site at easy approach location.
- Waste will be maintained properly.
- HSE Signboard will be installed at the project site for an Emergency response.
- Rest area smoking zones will be established at the site.
- Regular First Aid Center, along with all required medicines 24/7, will be available at the project site.
- Paramedic (dispensers) will be deployed at the first-aid post for day-night shift
- Fully equipped Ambulance will be made available at the site for 24/7
- In-house training will be conducted on the project site.

The Cabinet Division Employees Cooperative Housing Society will develop its HSE policy, roles and responsibilities of HSE Manager and staff. It will also provide information about HSE objectives, Personal Protective Equipment (PPE's) to be used at the site, first aid training and communication and documentation regarding HSE.

- **First Aid Boxes:** First aid boxes will be provided at all active construction sites to cope up the emergency situations. Usually, a typical first aid box mainly contains antibiotics, basic medicines, cotton, bandages, sunny plasts, healing balms, pyodine, spirit, pain killer, etc.
- **Dispensaries:** Medical facilities will be established on-site. A dedicated room will be established as a dispensary and first aid services at the campsite.
- **PPEs:** Site Engineer and HSE Manager will be responsible for providing PPEs to all workers.
- **Safety Signs:** Relevant safety signboards will be displayed on the worksites and labour camps to make aware / train workers about safety rules. Mainly safety signs include signs of speed limits, electric spark, etc.
- **TBTs:** Tool Box Talks (TBTs) will be delivered on a regular basis and when a new team of workers start a new activity like shuttering, steel fixing, steel cutting, steel bending,



scaffolding, concrete pouring, mechanical works, electrical works, etc. at sites to promote safety culture.

- Water Sprinkling: Dust pollution will be controlled with water sprinkling and minimizes the risk of adverse impacts of dust on workers and surrounding areas. Water sprinkling will be carried out regularly to minimize dust pollution and avoiding creating slush.
- Barricading: Barricade tape at all the active work sites will be put. Hard barricading (scaffolding pipes) will be used to cover exposed areas where excavation is more than 10 feet.
- Training: Safety training will be delivered by the HSE Manager to achieve its objectives. Trainings will be conducted for capacity building of employees / workers /labour/ sub-contractors to make them well effective to respond in any kind of emergency situation.

Figure 8.2: Mandatory PPEs for Construction Site Workers

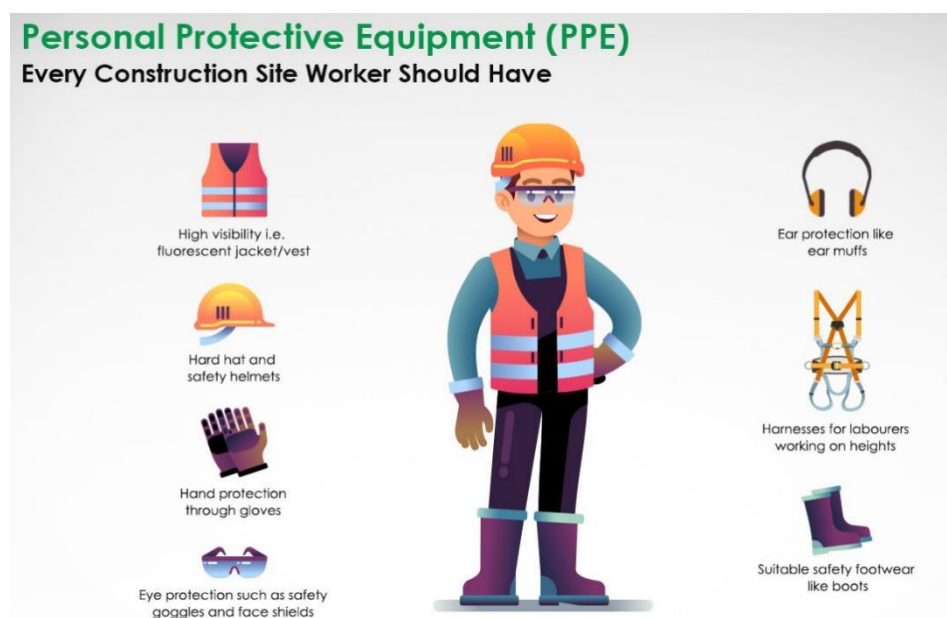

The breakup cost for the safety of workers is described in **Table 8.2**.

Table 8.2: Estimated Cost for the Implementation of Environmental Monitoring Plan for New Down Town Project

Sr No	Item	Quantity	Unit Cost (Rs.)	Total Cost (Rs.)
Personal Protective Equipment (A)				
1	Dust Masks	15,360	10	153,600
2	Safety Shoes	320	3000	960,000
3	Gloves	3,840	400	1,536,000
4	First Aid Box	2	3000	6,000
5	Ear Plugs	1,920	400	768,000
6	Safety Helmets	320	1500	480,000
7	Safety Jackets (Hi-Vis)	320	700	224,000
Others (B)				

8	Provision of Dust Bins	15	2000	30,000
9	Warning Tape	5	500	2,500
10	Safety Cones	5	1000	5,000
11	Safety Sign Boards	5	1500	7,500
12	Rain Coat	160	1000	160,000
Total (A + B)				4,332,600

Time Required for Construction Period = 12 Months

Number of Labor Required for Construction = 150-200

Personal Protective Equipment PPEs

- Dust Mask: 1 Dust Mask to be used in a week by each labourer
- Safety Shoes: 1 Safety shoe for twelve months for each labourer
- Gloves: A pair of gloves for each labourer for a month
- First Aid Box: 1 first aid box for every 50 labourers
- Ear Plug: 1 set of the earplug to be used for 2 months for each labourer
- Safety Helmet: 1 safety helmet for each labourer for 12 months
- Safety Jackets: 1 safety Jacket (Hi-Vis) for each labourer for 12 months
- Dust Bin: Rough estimate
- Water Sprinkling: The whole construction period
- Rain Coat: 1 Rain Coat for each labourer

(The calculations are made by considering the average number of workers working at a time)

8.7 Traffic Management and Construction Material Transportation Plan

- All the contractor's construction material will be transported to the project site via G.T. Road towards Peshawar-Rawalpindi Road.
- 5 km speed limited is being maintained at the project site.
- All the light vehicles cars, jeep etc. are being parked in a designated area.
- Speed breakers will be followed properly.
- All the experienced and license holders (drivers and operators) will be hired for transportation.
- All the heavy machinery will be checked properly and inspected on a regular basis.
- Speed limit sign boards should be installed at the project site.
- All the (headlights, backlights, Indicator etc.) will be checked and maintained regularly.
- All the warning light, reverse back alarms will be maintained properly.
- All the routes within the project site will be marked and designated properly.

8.8 Emergency Preparedness, Response and Site Evacuation Plan

- The management will always be ready for response in any kind of emergency at the project site.
- Special assembly points will be established at the project site (offices site).



- The emergency siren will be installed at assembly points.
- Contact numbers of emergency response team will be circulated at the project site.
- Close coordination will be carried out with 1122 in the case of any serious injury/accident.
- Close coordination will be carried out with all law enforcement agencies (police) in case of an aggressive mob of people in the shape of any kind of protest.
- Emergency response drill will be carried out once in a month for provision of awareness to the workforce at the project site.
- First Aid Boxes will be available at the project site around the clock.
- Experienced and qualified paramedic staff will be available at First Aid Post at the site under the command of HSE Manager.
- Fully equipped Ambulance will be available at the project site along with all mandatory items (Oxygen cylinder, Statures First Aid Box)
- All the new entrants will be oriented by the HSE Manager regarding the required awareness towards the hazardous and risky situation and control.
- The entire workforce will be provided with the all mandatory PPEs for the risk-free environment.
- Special in-house training (TBT) will be conducted by the HSE Manager regarding the awareness towards any emergency condition and control.
- Proper water sprinkling will be carried out at service road along within the project site for dust control to avoid any hazardous and risky situation which can be a cause of transport emergency.

Figure 8.3: Typical Sign for Marking Assembly Point



8.9 Fire Fighting Plan

The campsite will be equipped with fire extinguishers as well as communication equipment for contacting the appropriate emergency response teams.

At the campsite, emergency alarms will be installed. Persons will be nominated to ring the emergency alarm in case of an emergency situation or any emergency risk.

All the camp residents will be trained and well communicated how to respond to the emergency alarm and reach at assembly point immediately. Workers will be trained to respond to an emergency alarm, as discussed below:

- If the alarm rings for 20 seconds, only once, then it is a less severe emergency;
- If it rings for 20 seconds thrice after intervals, then it is medium to a severe high emergency, but it can be much severe; and
- If it rings for 60 seconds or more continuously, then the emergency situation is most difficult so, everyone should respond to it immediately, evacuate the workplace and move towards the assembly point.

Proper evacuation routes will be designated, nominated and well communicated to all. All the workers will be trained to follow the particular evacuation routes and reach the assembly point in case of an emergency situation.

8.10 Plantation Plan

The plantation plan recommends planting 5,000 mature plants having 4-5 feet height and 1.0 to 1.5 inches stem diameter within the boundary of the New Down Town Project as well as in the project area.

The management of New Down Town Project will ensure the provision of staff and budget for the implementation of the plantation plan.

The plantation of recommended indigenous species will be carried out at a distance 8 feet having a distance of 8-10 feet among rows (in case of multiple rows). The recommendations about the new plantations are based upon the calculations that these will not be less than ten times than the cut trees during the developmental phase.

The plantation plant consists of trees, shrubs and indoor plant which are recommended for New Down Town Project.

On the completion of construction of the building of New Down Town Project, plantation will be carried out as directed by CDA. The project site will be made green and beautiful with ornamental, evergreen, and shady trees species.

Table 8.3: Recommended Plants for New Down Town Project

No.	Scientific Name	Common Name	Description
1	<i>Pinus rxburghii</i>	Cheer	Highly recommended for Islamabad regions, grows very well in
2	<i>Platanus orientalis</i>	Chinaar	Highly recommended for Islamabad regions
3	<i>Pongamia glabra</i>	Sukh Chain	Evergreen and historical shade tree
4	<i>Ficus spp.</i>	Ficus Spp.	Different varieties all evergreen for shade as well as beautification
5	<i>Cupressus sempervirens</i>	Saroo	Tall, hardy tree
6	<i>Cassia fistula</i>	Amaltas	The beautiful flowering tree grew in this region
7	<i>Cassia gulaca</i>	Small amaltas	Beautiful yellow flowers almost all the year
8	<i>Thevetia peruviana</i>	Peeli Kanair	Thick foliage shrub with yellow leaves
9	<i>Juniper Spp.</i>	Junipers	Different varieties, do very well in high landscape areas
10	<i>Vinca difformis</i>	Periwinkle	An evergreen, flowering subshrub

Indoor Plants: A total of 8 indoor plants has positive psychological effects, indoor air purification purpose has been recommended at New Down Town Project.

Table 8.4: Recommended indoor plants for New Down Town Project

No.	Scientific Name	Common Name	Description
1	<i>Epipremnum aureum</i>	jade plant or money plant	An evergreen flowering vine
2	<i>Asparagus aethiopicus</i>	Asparagus Fern	An indoor ornamental plant
3	<i>Saintpaulia</i>	African violet	Indoor plant for decorative purposes
4	<i>Ficus elastica</i>	Rubber tree	An ornamental indoor plant
5	<i>Spathiphyllum</i>	Spath/ peace lilies	Evergreen herbaceous perennial plants with large leaves
6	<i>Aglaonema hybrids</i>	Chinese evergreen plant	An adaptable plant, and grow in low light and dry air
7	<i>Phoenix roebelenii</i>	Pygmy Date Palm	Medium size, slow-growing shady plant
8	<i>Aphelandra squarrosa</i>	Zebra Plant	Exotic, emerald green leaves with dramatic white veins

8.11 Plantation Plan Cost

A total number of 5000 trees will be planted. The cost of plantation includes the cost of equipment, initial planting (including restocking during the first 3 years) and maintenance cost for the first four years of plantation. The total estimated cost of implementation of the plantation plan is Rs. 3.4 million. The cost of raising one plant and its maintenance for 4 years is Rs. 687.

The tentative cost of equipment for is given below in **Table 8.5**.

Table 8.5: Tentative Cost of Equipment

Sr.	Equipment	Numbers	Cost in PKR
1	Grub hoe (earth digging tool) and others	Lump sum	150,000
Total cost of equipment			150,000

The cost break-up of plantation and maintenance for a period of four years is mentioned in **Table 8.6** to **Table 8.11**.

Table 8.6: Estimated Cost of Unit Plantation (5,000 Plants) for 1st Year

Sr. #	Activity	Quantity	Rate (PKR)	Amount (PKR)
1	Clearance of Site (5,000 plants)	5,000	5/plant	25,000
2	Layout/ unit	5,000	2/plant	10,000
3	Digging of Pits	5,000	50/pit	250,000
4	Average cost per unit plant	5,000 plants	215/plant	1,075,000
5	Carriage/unit of plants from Nursery to Site including loading/unloading	5,000 plants	10/plant	50,000
6	Plantation of plants with ball of earth/unit	5,000	30/plant	150,000
7	Addition of Manure 1 cft. / pit	5,000 cft.	Lump Sum	50,000
8	Hand watering 100 times Approx. x5,000=500,000	500,000	1/watering	500,000
9	Weeding 4 times 5,000x4=20,000	20,000	5/plant	100,000



10	Miscellaneous/ Contingencies	Nil	Lump Sum	50,000
Total				2,260,000

Table 8.7: Estimated Unit Cost of Plantation of (1,000 Plants) & Maintenance for 2nd Year in case of 20% Mortality

Sr. #	Activity	Quantity	Rate (PKR)	Amount (PKR)
3	Re-Digging of Pits	1,000	50/pit	50,000
4	Average cost per unit plant	1,000 plants	215/plant	215,000
5	Carriage/unit of plants from Nursery to Site including loading/unloading	1,000 plants	10/plant	10,000
6	Plantation of plants with ball of earth/unit	1,000	30/plant	30,000
7	Addition of Manure 1 cft. / pit	1,000 cft.	Lump Sum	25,000
8	Hand watering 100 times Approx. x1,000=100,000	100,000	1/watering	100,000
9	Weeding 4 times 1,000x4=4,000	4,000	5/plant	20,000
10	Miscellaneous/ Contingencies	Nil	Lump Sum	50,000
Total				500,000

Table 8.8: Estimated Cost of Plantation Unit (400 Plants) & Maintenance for 3rd Year

Sr. #	Activity	Quantity	Rate (PKR)	Amount (PKR)
3	Re-Digging of Pits	400	50/pit	20,000
4	Average cost per unit plant	400 plants	215/plant	86,000
5	Carriage/unit of plants from Nursery to Site including loading/unloading	400 plants	15/plant	6,000
6	Plantation of plants with ball of earth/unit	400	30/plant	12,000
7	Addition of Manure 1 cft. / pit	1,000 cft.	Lump Sum	25,000
8	Hand watering 50 times Approx. x400=20,000	20,000	1/watering	20,000
9	Weeding 3 times 400x3=1200	1,200	5/plant	6,000
10	Miscellaneous/ Contingencies	Nil	Lump Sum	50,000
Total				225,000

Table 8.9: Estimated Cost of Maintaining 5,000 plants for 4th Year

Sr. #	Activity	Quantity	Rate (PKR)	Amount (PKR)
1	Hand watering 50 times 5,000x50=250,000	250,000	1/time	250,000
2	Weeding	5,000	5/unit	25,000
3	Trimming/pruning of plants	5,000	5/unit	25,000

4	Miscellaneous		50,000
Total			350,000

Table 8.10: Total Cost of Plantation Plan for Four years

Activity	Amount (PKR)
Estimated Cost of Unit Plantation (5,000 Plants) for 1 st Year	2,260,000
Estimated Unit Cost of Plantation of (1,000 Plants) & Maintenance for 2 nd Year in case of 20% Mortality	500,000
Estimated Cost of Plantation Unit (400 Plants) & Maintenance for 3 rd Year	225,000
Estimated Cost of Maintaining 5,000 plants for 4 th Year	350,000
Total	3,335,000

Table 8.11: Final Cost per Tree Planted

Activity	Amount (PKR)
Cost for maintenance of cultivated plants for 4 years	3,335,000
Cost of equipment	150,000
Total cost	3,485,000
Cost for raising one plant and its maintenance for 4 years	687

8.12 Restoration and Rehabilitation Plan

Restoration of the project site and associated facilities including access tracks and campsite after construction activities is of utmost importance. Improper disposal of the waste left at the end of the construction activities would lead to extensive disturbance to the environment.

Following measures will be adopted for site restoration and rehabilitation:

- All equipment and machinery at the project site will be de-mobilized.
- All waste at the project site will be disposed of according to the requirement of EIA.
- Septic tank with soakage pit will be properly dismantled.
- All temporary concrete structures at the project site will be dismantled, and construction and demolition material will be properly disposed of.
- All the un-necessary pits at the project site will be backfilled.

8.13 Grievance Redressal Mechanism

An attempt has been made during the present EIA to identify all potential impacts of the proposed project, to provide mitigation measures to address the potential impacts, and to chart out a mechanism to implement these mitigation measures.

Although this project does not involve any voluntary land acquisition, some social and environmental issues/grievances/disputes are likely to arise during the construction and operational phase of the project.

There will be a complain box to address any complaints or conflict arise during construction, and operational phase of the project and the quarrels will be sorted out by the project manager of the project as a part of the redressal committee. If the issue could not be resolved at a lower

level, then it will be addressed by the management of the Cabinet Division Employees Cooperative Housing Society.

The proposed GRM will help to achieve the objectives of sustainability by dealing with the environmental and social issues of the Project in a timely manner.

8.14 Project Monitoring

Cabinet Division Employees Cooperative Housing Society will make necessary arrangements to monitor the key environmental data during the operational phases at intervals. These will include a record of waste produced, a record of waste disposal, and vehicular traffic.

The Project Manager, New Down Town Project shall monitor project impacts during the operation. He will keep a record of all non-conformance observed and report these along with actions to Cabinet Division Employees Cooperative Housing Society management for further action. He will also have to report any impacts anticipated, along with his recommendations for further action.

8.15 Environmental Monitoring Plan

Environmental Monitoring is normally undertaken during both the construction and operational phases of the project to ensure the effectiveness of the proposed mitigation measures.

In order to respond to unanticipated environmental concerns at an early stage and to determine the accuracy of impact, predictions are also required. Specific monitoring programs are outlined below as well as responsibilities for the collection and analysis of data and the reporting requirements.

The various purposes of the environmental monitoring plan are:

- To evaluate the effectiveness of mitigation measures.
- To respond to the unanticipated environmental impacts when the project is under implementation.
- To make regulations and improve management and environmental controls based on the monitoring data.

An Environmental Monitoring Plan for New Down Town Project has been provided in **Table 8.12**. The plan will be used as a management and monitoring tool for the implementation of the mitigation measures required by the EIA. The plan entails the required mitigation measures recommended in the EIA.

Table 8.12: Environmental Monitoring Plan for New Down Town Project

Environmental Component	Project Phase	Parameters	Locations	Frequency	Standards	Implementing	Supervision
Construction Phase							
Air Quality	Construction	SO ₂ , NO, NO ₂ , O ₃ , SPM, PM ₁₀ , PM _{2.5} , and CO	At one location in New Down Town Project site	PM ₁₀ , for continuous 8 hours, on a quarterly basis	NEQS	Project Manager	Cabinet Division Employees Cooperative Housing Society
Roadside Plantation	Construction	Visual inspection of plant species survival rate and status of maintenance	At sites where the plantation was carried out	(1) One month after plantation (2) One year after plantation 1 month, 3 months, 6 months, and 12 months after planting	75 % survival rate	Project Manager	Cabinet Division Employees Cooperative Housing Society
Noise Levels	Construction	dB (A)	At a central location in New Down Town Project site	Twice in 8 hours at a selected site on a quarterly basis	EPA Ambient Noise standards	Project Manager	Cabinet Division Employees Cooperative Housing Society
Water Quality	Construction	pH, BOD, COD, TDS, TSS, DO, coliforms, hardness, nitrate, chloride, sulphate, hydrocarbon,	At one location, i.e., start and end of the Project site	Quarterly	NEQS	Project Manager	Cabinet Division Employees Cooperative Housing Society
Land clearing	Construction	Record of all cutting of trees	Throughout New Down Town Project	When a decision for a tree cutting is made.	-	Project Manager	Cabinet Division Employees Cooperative Housing Society

Environmental Component	Project Phase	Parameters	Locations	Frequency	Standards	Implementing	Supervision
Operational Phase							
Plantation	Operation	Visual inspection of plant species survival rate and status of maintenance	At sites where the plantation was carried out	(1) 2.5 years after plantation	75% survival rate	Project Manager	Cabinet Division Employees Cooperative Housing Society
Safety and Traffic Rules Compliance	Operation	(1) Faulty, overloaded and speeding vehicles (2) Inspection of signage	All along with the New Down Town Project	Quarterly basis, for 4 years	To be determined	Project Manager	Cabinet Division Employees Cooperative Housing Society
Sewerage Effluent	Operation	NEQS parameters for liquid effluents	Sewerage outfall in Sewerage Line	Once in a month by the third party laboratory	NEQS	Project Manager	Cabinet Division Employees Cooperative Housing Society

Key:

dBA = decibels (measured in the audible range)
NEQS = National Environmental Quality Standards
ROW = Right-of-Way
TSS = Total Suspended Solids

EPA = Environmental Protection Authority,
PM10 = Particulate Matter smaller than about 10 micrometers,
SPM = Suspended Particulate Matter



Table 8.13: Cost Estimates for Environmental Monitoring during the construction

Environmental Monitoring Activities	No. of Samples	Unit Cost Specification	Cost (Rs)
Construction Phase			
Ambient air quality monitoring (quarterly)	4	@ 50,000 per sample for 24-hr monitoring	200,000
Ambient water quality monitoring (Quarterly)	4	@ 25,000 per sample	100,000
Noise levels monitoring (Quarterly)	4	@ 5,000 per sample	20,000
Total (a–c)			320,000
Environment, Health & Safety Officer (EHSO)	12 months	@ 75,000 per month	900,000
Grand Total			1,220,000

Source: PPI Estimates, 2025

8.16 Training Program

Training programs are a necessary agenda that has to be implemented to implement Environmental Management Monitoring Plan effectively. The Environment, Health Safety Officer, will impart training to the staff. The key objective of the training program is to ensure that the requirement of EMP is clearly understood and followed throughout the project. The training shall cover the following areas:

- Environmental sensitivity of the project area.
- EMP communication and documentation requirement.
- Vegetation and community issues and their mitigation measures.
- Safe construction practices
- Use of personal protective equipment's (PPEs)
- Environmentally sound construction practices
- Vehicular safety.
- Site restoration requirement.
- Solid Waste Disposal

Cabinet Division Employees Cooperative Housing Society will be primarily responsible for providing training to all project personnel. A lump sum fee of Rs. 1,000,000/- should be kept for the training management plan. Framework for the environmental and social training program is being provided in **Figure 8.14**.

Table 8.14: Framework for Environmental Social Training Program of New Down Town Project

Type of Training	Training Description	Period	Duration	Training By	Trainee
Occupational Health and Safety for staff	Training should be provided to aware staff to conform to safety codes	Commencement of Project Activities	Full day	External Sources	EHS Manager
Environment Social Laws, Regulations, procedure and guidelines of the government	The training should detail the laws and regulation concerning the environment, labour laws and compliance to government regulation.	Commencement of Project Activities	Full day	External Sources	EHS Staff, Site Supervisors, Site Engineers.
Occupational Health Safety for workers	Health, Safety and Hygiene. Proper usage of Personal Protective Equipment (PPE's), Precautions to be taken for working in confined areas.	Commencement of Project Activities	Full Day	EHS Manager	Workers
Solid Waste Management	Waste Segregation, identification of hazardous waste, Use of PPEs and waste handling	Commencement of Project Activities	Full Day	External Sources	Relevant workers and staff
Vehicular safety	Safe operation and maintenance of all vehicles, insurance in accordance with the applicable local and federal laws	Commencement of Project Activities	Full Day	EHS Manager	Relevant workers and staff
Vegetation and community issues and their mitigation measures	To analyse the community problems and how to cater to serious issues relevant to vegetation and agricultural land of the community	Commencement of Project Activities	Full Day	EHS Manager	Relevant workers and staff
Safe construction practices	To upgrade local craftsmen's skill in quality construction and develop skilful working human resources in hazard-resistant construction	Commencement of Project Activities	Full Day	EHS Manager	Relevant workers and staff
Health Safety and Environmental Auditing	Health Safety and Environmental Audits, Reporting Requirements	Commencement of Project Activities	Full Day	External Sources	Relevant Department
Implementation of environmental management and monitoring plan	Explanation of Environment Management and Monitoring Program	Quarterly. As soon as the project activities start	Full Day	External Sources	EHS Staff

8.17 Environmental Monitoring and Mitigation Cost

The cost required to implement the mitigation measures effectively is important for the sustainability of the project both in the construction and operational phases of the project.

The summary of the cost of monitoring environment and mitigation cost is shown in **Table 8.15**.

Table 8.15: Summary of Environmental Mitigation and Monitoring Cost

Activity	Basis	Cost (Rs)
Environmental Monitoring Cost	Ambient Air, Noise, and Water Quality Monitoring (biannual) & Hiring an Environmental Engineer for 12 Months	1,220,000
Plantation Plan	Implementation of an extensive plantation plan, including tree planting, maintenance, and care	3,485,000
Health & Safety of Workers	Provision of dust masks, safety shoes, gloves, first aid kits, earplugs, safety helmets, safety jackets, dustbins, warning tape, cones, signage	4,332,600
Estimated Cost of Energy Efficiency	Installation of solar street light and energy-efficient LED's in public buildings	16,000,000
Cost of Environmental Training	Environmental training sessions for workers and staff during the construction period	1,000,000
Grand Total		26,037,600

8.18 Communication and Documentation

An effective program for storing and communicating environmental information during the project is an essential requirement of an EMP. This activity will be done by an independent monitoring consultant. The key features of such a mechanism are:

- Precise recording and maintenance of all information generated during the monitoring in a predetermined format.
- Communicating the information to a central location
- Storing the raw information in a central database
- Processing the information to produce periodic reports

Data recording and maintenance: All forms will be numbered, and a tracking system will be developed for each. Whenever a form is released for use in the field, its number will be recorded. The monitors will be required to account for each form after completion. In this manner, it will be ensured that all forms are returned to the office, be they filled, unused or discarded.

Storage of information: A database for information collected during the project will be prepared. The database may include information on training programs, staff deployment, non-compliance, corrective actions, water resources, results of effecting monitoring.

Meeting: For effective monitoring, management, and documentation, of the environmental performance during the operation, environmental matters will be discussed during a daily meeting held on-site. Environmental concerns raised during the meetings will be mitigated after discussions with the higher management.

Reporting: Monitoring body will produce daily, weekly, monthly and another periodic report, as well as a final report of the project based on the information collected. The site representative

and the Cabinet Division Employees Cooperative Housing Society management will prepare a weekly environmental report.

8.19 Change Management Plan

The EIA for New Down Town Project recognizes that changes in the EMP may be required and therefore provides a Change Management Plan to manage such changes.

The overall responsibility for the preparation of change management statements will lay with the project Manager, New Down Town Project. However, if major changes are envisaged, then the environmental consultant will review the entire process and formulate the Change Management Plan to be implemented by the Project Manager, New Down Town Project.

8.20 Post Project Monitoring

Cabinet Division Employees Cooperative Housing Society shall prepare a brief post-project report describing the conduct of the actual operation, any changes from the operation for which approval was obtained, the degree to which the recommendations of the EIA were adhered to, any damages to the environment and the mitigation or compensation provided, and monitoring information of scientific or environmental interest that is not propriety in nature. This report should be submitted to the Pakistan Environmental Protection Agency.

9 Conclusion and Recommendations

9.1 Introduction

This Chapter presents the assessment of the possible environmental impacts of New Down Town Project. The study presents the purpose of the EIA as to the description of the site, the impact of the project during and after implementation, the mitigation measures, and residual impacts.

The EIA also includes the justification and detailed description of the project, with an evaluation of the potential impacts and effects on the environment, including economic and social consequences. This Chapter describes the conclusion and recommendation of the EIA study of the project.

9.2 Conclusions

The major conclusions of the EIA are herein:

- Cabinet Division Employees Cooperative Housing Society intends to develop a state-of-the-art Business Bay for CDECHS D-16, creating a centralized hub in Islamabad. Positioned as the Twin Cities' largest residential, shopping, and entertainment district, it will center around a "Central Square" blending classical and modern architecture, offering a vibrant space where people can live, work, and dine.
- The project site is located on CDECHS Sector D-16/4, Zone II, Islamabad. The project site is accessible through G.T. Road towards Peshawar-Rawalpindi Road. The GPS coordinates of the project site are 33°39'45.24"N and 72°53'1.89"E.
- Spanning 172.96 Kanals (865,661 sq. ft.), the project includes residential (72.51 Kanals) and business districts (100.45 Kanals) with diverse plot sizes (5+ Kanals) and robust infrastructure, including a 100-ft ROW collector road and local roads (50-60 ft ROW). It features active spaces like a family park, Central Square, and community amenities like a health unit, mosque (500-capacity), junior academy, and parking plazas.
- Retail zones host mid-rise (G+5, FAR 1:6) and high-rise (FAR 1:6) buildings supporting business diversity. Sustainability is ensured with stormwater retention, Underground and Overhead water tank and Rainwater harvesting tank, sewage treatment, and waste management systems meeting hydraulic standards.
- Ample parking spaces, totalling 542, will be available across two parking plazas in the New Downtown Project.
- The cost of the project is Rs.300 Million will be completed in 1 years.

9.3 Recommendations

- A plantation plan has been proposed in the EIA report, which will be developed and implemented by Cabinet Division Employees Cooperative Housing Society for New Down Town Project.
- Carpooling and Public Transport will be encouraged for the transportation of workers of the New Down Town Project to avoid traffic congestion issues.
- The provision for rainwater harvesting will be made, which will adequately replenish the local aquifer. Hence, no further measures are needed other than proper and regular maintenance of such facilities.

On the basis of the overall impact assessment, more specifically, nature and magnitude of the residual environmental impacts identified during present EIA, it is concluded that New Down



Town Project, is likely to cause environmental impacts mainly during its construction phase. However, these impacts can be mitigated by the implementation of proposed mitigation measures. Cabinet Division Employees Cooperative Housing Society will ensure the effective implementation of mitigation measures.

There are no remaining issues that warrant further investigation. This EIA is considered adequate for the environmental and social justification of the project.



Annexure-1: List of Names, Qualification and Roles of EIA Team Members

Name	Project Position	Qualification and Experience	Tasks Assigned
Mr. Saadat Ali	Team Leader/ Environmental Engineer	Postgraduate Diploma in Sanitary Engineering, International Institute for Hydraulic and Environmental Engineering, the Delft, Netherlands, 1984 B. Sc. Civil Engineering, Engineering College, University of Peshawar, 1978	<ul style="list-style-type: none"> ▪ Overall management of the project (Supervision, site visits, guidance, inputs and suggestion, recommendation and discussion and report presentations). ▪ To review overall environmental issues and mitigation measures. ▪ To review draft and final study reports.
Mr. Ali Abdullah	Environmental Engineer	M. Sc. Environmental Engineering, Newcastle University (2016) B. Sc. Civil Engineering, The University of Lahore, Lahore (2010-2014)	<ul style="list-style-type: none"> ▪ Suggest mitigation measures for impacts that affect the environment. ▪ Identification of site for baseline data collection for water, wastewater, noise, soil, traffic, and ambient air quality ▪ Review Draft Report of the Project
Mr. Hanzallah Abid	Environmental Engineer	M. Sc. Environmental Engineering, NUST Islamabad (2024-Cont.) B. Sc. Environmental Engineering, UET Taxila (2020-2024)	<ul style="list-style-type: none"> ▪ Preparation of draft report ▪ Field work for baseline data collection in the area under study ▪ Secondary data collection for desk review ▪ Draft Environmental management plan for successful management of expected environmental impacts from the Project. ▪ Public and Stakeholder Consultation
Ms. Sidra Maryam	Environmental Engineer	B. Sc. Environmental Engineering, UET Taxila (2020-2024)	<ul style="list-style-type: none"> ▪ Preparation of draft report ▪ Field work for baseline data collection in the area under study ▪ Draft Environmental management plan for successful management of expected environmental impacts from the Project. ▪ Public and Stakeholder Consultation



Annexure-2: Terms of References

- An EIA will be carried out with the following objectives:
- Establishing the environmental baseline in the study area and identifying any significant environmental issue.
- Assessing these impacts and providing for the requisite avoidance, mitigation and compensation measures.
- Integrating the identified environmental issues in project planning and design.
- Developing appropriate management plans for implementing, monitoring and reporting of the environmental mitigation and enhancement measures suggested.
- Respond to queries generated by Pak EPA until issuance of the NOC.

Annexure-3: References

- **ADB, 2003.** Environmental Assessment Guidelines. *Asian Development Bank*.
- **MOE, 2005,** *Environmental Legislation in Pakistan*, Ministry of Environment, Government of Pakistan.
- **MOE, 2005,** *Pakistan Strategic Country Environment Assessment*, The World Bank/ Ministry of Environment, Government of Pakistan.
- **Nasir, E. & Ali, S. I., 1973.** *Mimosaceae Flora of Pakistan no.1-210*, Department of Botany, University of Karachi.
- **Roberts, T.J.1997.** *Mammals of Pakistan*, Oxford University Press, Oxford

Annexure-4: Glossary

Air pollution	Air is made up of a number of gases, mostly nitrogen and oxygen and, in smaller amounts, water vapour, carbon dioxide and argon and other trace gases. Air pollution occurs when harmful chemicals and particles are emitted to the air – due to human activity or natural forces – at a concentration that interferes with human health or welfare or that harms the environment in other ways.
Ambient air quality	Ambient air quality refers to the quality of outdoor air in our surrounding environment. It is typically measured near ground level, away from direct sources of pollution.
Archaeology	The study of human history and prehistory through the excavation of sites and the analysis of artefacts and other physical remains.
Biodiversity	The variety of plant and animal life in the world or in a particular habitat, a high level of which is usually considered to be important and desirable.
Bye-law	A rule made by a local authority to govern activities within the area it controls. Examples include bye-laws covering waste disposal, traffic or public events or signs.
Carbon dioxide (CO₂)	A colourless gas that is naturally produced from animals and people in exhaled air and the decay of plants.
Carbon monoxide	A highly poisonous, odourless, tasteless and colourless gas that is formed when carbon material burns without enough oxygen.
Climate	The pattern of weather in a particular region over a set period of time, usually 30 years.
Compost	A rich soil-like material produced from decayed plants and other organic matter, such as food and animal waste, that decomposes (breaks down) naturally.
Composting	The process of deliberately allowing food, garden and other suitable organic wastes to break down naturally over time to produce compost.
Conservation	Preserving or protecting animals and resources such as minerals, water and plants through planned action (such as breeding endangered species) or non-action (such as not letting taps run unnecessarily).
Deforestation	The reduction of trees in a wood or forest due to natural forces or human activity such as burning or logging.
Effluent	Liquid wastes such as sewage and liquid waste from industries.
Energy efficiency	Actions to save fuels, for example, better building design, changing production processes, developing better transport policies, using better road vehicles and using insulation and double glazing in homes.
EIA	An environmental impact assessment (EIA) is an analytical process that systematically examines the possible environmental consequences of the implementation of projects, programs and policies.
EMP	An environmental management plan (EMP) is a site-specific plan developed to ensure that all necessary measures are identified and implemented in order to protect the environment and comply with environmental legislation.

Fauna	The animals of a particular region, habitat, or geological period.
Flora	The plants of a particular region, habitat, or geological period.
Floor Area Ratio	Floor area ratio (FAR) is the ratio of a building's total floor area (gross floor area) to the size of the piece of land upon which it is built.
Habitat	The area occupied by a community or species (a group of animals or plants), such as a forest floor, desert or seashore.
Environmental Impact Assessment	Environmental Impact Assessments describe the environmental condition of a project, including potential impact, formulation of mitigation measures, and preparation of institutional requirements and environmental monitoring.
Landfill	A site that is specially designed to dispose of waste and operates with a license granted by the Environmental Protection Agency (EPA).
NEQS	The National Environmental Quality Standards (NEQs) are quality standards to regulate the air emissions and effluents of industry and other big polluters.
Noise Pollution	Noises that disturb the environment and people's ability to enjoy it, for example, continually sounding house alarms, loud music, air conditioning or other electrical units and aircraft or motor engines.
CDA	Capital Development Authority (CDA) is a government sector corporation and authority responsible for providing Municipal and Town Services in Islamabad.
Seismology	The branch of science concerned with earthquakes and related phenomena.
Topography	The arrangement of the natural and artificial physical features of an area.

Annexure-5: List of People Met During Consultation

No.	Name of Person	Designation
1	Mr. Raja Naseer	Secretary, CDECHS
2	Mr. Zafar Iqbal	Director, Emergency & Disaster Management Directorate, CDA
3	Mr. Sher Afzal	Deputy Manager, E & SS, IESCO
4	Dr. Musharib Ali	Assistant Professor, NUST
5	Mr. Ihsan ullah	Energy and Environmental Specialist

No	Name of Respondent	Age	Gender	Education Qualification	Occupation
6	Muavia Khan	33	Male	Matric	Worker
7	Bismillah Khan	49	Male	Bachelors	Business Owner
8	Sardar Khan	30	Male	Intermediate	Real State Dealer
9	Malik Basharat	50	Male	Masters	Private Job
10	Shazia Batool	32	Female	Bachelors	House Wife
11	Fawad Ahmed	22	Male	Bachelors	Student
12	Arslan	35	Male	Intermediate	Private Job
13	Muhammad Waheed Paracha	50	Male	Masters	Private Job
14	Naveed Satti	25	Male	Bachelors	Private Job
15	Mumtaz Ur Rehman	32	Male	Intermediate	Local Shop Owner
16	Maqbool Elahi	33	Male	Matric	Worker
17	Nawaz Shah	49	Male	Bachelors	Business Owner
18	M. Ameer	30	Male	Intermediate	Real State Dealer
19	Malik Shahbaz	50	Male	Masters	Private Job
20	Umair Mansoor	32	Male	Bachelors	Business Owner
21	Inam Ullah	24	Male	Bachelors	Student
22	Taimoor Shehzad	35	Male	Intermediate	Private Job
23	Mumtaz Bibi	45	Female	Middle	House Wife



Annexure – 6: Summary of TIA of New Down Town Project

The following are the main conclusion for the Traffic Impact Assessment of the New Down Town Project, CDECHS D-16/4, Zone II, Islamabad.

The proposed project will generate the following external trips in the respective peaks:

- Weekday AM Peak Total 3092 trips, 1879 Trips In and 1212 Trips Out
- Weekday PM Peak Total 1967 trips, 1002 Trips In and 965 Trips Out
- Weekend Peak Total 2324 trips, 1361 Trips In and 963 Trips Out

Traffic counts revealed the following peak hour for the different intersections at the following times.

Table 1: Peak Hours for Traffic Counts

Road Direction	Time Period	Peak time observed	Peak PCUs
Taxila to Rawalpindi	Weekday AM Peak	11:00 to 12:00	2025
	Weekday PM Peak	13:00 to 14:00	2093
	Weekend Peak	11:00 to 12:00	2311
Rawalpindi to Taxila	Weekday AM Peak	9:00 to 10:00	2033
	Weekday PM Peak	13:00 to 14:00	2107
	Weekend Peak	14:00 to 15:00	2590

Table 2: Results of Capacity Analysis of Margalla View Marquee (Taxila to Rawalpindi)

Year	Weekday Peak Hour Volume AM				Weekday Peak Hour Volume (PM)				Weekend Peak			
	Without Project	LOS	With Project	LOS	Without Project	LOS	With Project	LOS	Without Project	LOS	With Project	LOS
2024	2025	B			2093	B			2311	B		
2025	2126	B	2203	B	2198	B	2247	B	2427	B	2485	B
2026	2233	B	2395	B	2308	B	2411	B	2548	B	2670	C
2027	2344	B	2591	C	2423	B	2580	C	2675	C	2861	C
2028	2461	B	2793	C	2544	B	2755	C	2809	C	3059	C
2029	2584	C	3001	C	2671	C	2936	C	2949	C	3263	C
2030	2714	C	3216	C	2805	C	3124	C	3097	C	3475	C
2031	2849	C	3436	C	2945	C	3318	C	3252	C	3694	C
2032	2992	C	3664	C	3092	C	3519	C	3414	C	3920	D
2033	3141	C	3898	D	3247	C	3728	D	3585	C	4155	D
2034	3299	C	4141	D	3409	C	3944	D	3764	D	4398	D
2035	3463	C	4390	D	3580	C	4169	D	3953	D	4651	D
2036	3637	C	4633	D	3759	D	4392	D	4150	D	4900	E
2037	3818	D	4883	D	3947	D	4624	D	4358	D	5160	E
2038	4009	D	5143	E	4144	D	4865	D	4576	D	5430	E



2039	4210	D	5413	E	4351	D	5116	E	4804	D	5710	E
2040	4420	D	5692	E	4569	D	5378	E	5045	E	6003	F
2041	4641	D	5982	F	4797	D	5650	E	5297	E	6307	F
2042	4873	D	6283	F	5037	E	5934	F	5562	E	6624	F
2043	5117	E	6663	F	5289	E	6273	F	5840	E	7002	F

Table 3: Results of Capacity Analysis of Margalla View Marquee (Rawalpindi to Taxila)

Year	Weekday Peak Hour Volume AM				Weekday Peak Hour Volume (PM)				Weekend Peak			
	Without Project	LOS	With Project	LOS	Without Project	LOS	With Project	LOS	Without Project	LOS	With Project	LOS
2024	2033	B			2107	B			2590	C		
2025	2135	B	2212	B	2212	B	2261	B	2720	C	2778	C
2026	2241	B	2403	B	2323	B	2426	B	2855	C	2977	C
2027	2353	B	2600	C	2439	B	2596	C	2998	C	3184	C
2028	2471	B	2803	C	2561	B	2772	C	3148	C	3398	C
2029	2595	C	3012	C	2689	C	2954	C	3306	C	3620	C
2030	2724	C	3226	C	2824	C	3143	C	3471	C	3849	D
2031	2861	C	3448	C	2965	C	3338	C	3644	C	4086	D
2032	3004	C	3676	C	3113	C	3540	C	3827	D	4333	D
2033	3154	C	3911	D	3269	C	3750	D	4018	D	4588	D
2034	3312	C	4154	D	3432	C	3967	D	4219	D	4853	D
2035	3477	C	4404	D	3604	C	4193	D	4430	D	5128	E
2036	3651	C	4647	D	3784	D	4417	D	4651	D	5401	E
2037	3834	D	4899	E	3973	D	4650	D	4884	D	5686	E
2038	4025	D	5159	E	4172	D	4893	E	5128	E	5982	F
2039	4226	D	5429	E	4380	D	5145	E	5384	E	6290	F
2040	4438	D	5710	E	4599	D	5408	E	5654	E	6612	F
2041	4660	D	6001	F	4829	D	5682	E	5936	F	6946	F
2042	4893	E	6303	F	5071	E	5968	F	6233	F	7295	F
2043	5137	E	6683	F	5324	E	6308	F	6545	F	7707	F

The results of the capacity analysis for GT Road towards Rawalpindi indicate that currently, the analyzed roadway operates under favorable conditions, with LOS B during Weekday AM and PM peaks, and Weekend peaks. Without the project, the roadway maintains a stable LOS (B and C) until the mid-2030s but begins to experience significant congestion between 2036 and 2040, reaching LOS E and F during Weekday AM and Weekend Peak hours. The introduction of the project accelerates the decline in LOS, particularly for the Weekday PM and Weekend Peak periods. By 2034, the Weekend Peak reaches LOS E and begins to degrade to LOS F, while the PM peak reaches LOS E by 2038, one to two years earlier than in the without-project scenario. This trend highlights the project's impact on traffic congestion. While the project contributes to a slightly earlier decline in traffic conditions, the primary factor driving the deterioration in LOS is the steady and significant growth in traffic volumes over



time. This high growth rate overwhelms roadway capacity, leading to congestion that worsens progressively through the forecast period.

The results of the capacity analysis on the GT Road towards Taxila indicate that the roadway currently operates under favorable conditions, with LOS B during Weekday AM and PM peaks, and LOS C during Weekend peaks. Without the project, the roadway maintains stable conditions with LOS B and C through the late 2020s. However, significant congestion emerges in the mid-2030s, with LOS E observed in Weekday AM and Weekend Peak hours by 2042, and LOS F appearing by 2043 for the Weekend Peak. The introduction of the project slightly accelerates the decline in LOS, particularly for the Weekday PM and Weekend Peak periods. By 2038, LOS for the PM peak reaches E, and by 2036, the Weekend Peak reaches LOS E, progressing to F by 2041, several years earlier than in the without-project scenario. While the project contributes to earlier congestion, the primary driver of the decline in LOS is the high underlying growth in traffic volumes. However, by that time there will hopefully be additional capacity due to new road constructions, better traffic circulation and management policies, additional public transport infrastructure, etc. However, by that time numerous changes will have taken place such as widening and addition of road; a comprehensive and integrated transport system and it is safe to assume modes of transport will have also become more efficient and faster.

To increase the capacity of G.T. Road towards Peshawar-Rawalpindi Road , Roadside parking shall be prohibited as it reduces the capacity. Currently some cars can be seen on the roadside even though parking there is illegal. Parking control measures should be made stricter. Further channelization can be carried out to ensure easy and quick access for cars.

Further, public transport should be promoted to reduce the need for private cars. Further, it is recommended that employees of the area should be encouraged to use a shuttle bus service and carpooling to reduce the number of cars on the roads.

In light of the network capacity, the existing road capacity, future travel demand, parking provisions, the socio-economic profile of the project area, it is hereby recommended that the New Down Town Project, CDECHS D-16/4, Zone II, Islamabad may be considered for approval provided that the fulfilment of design specification, designed parking component as submitted for approval may not be compromised, both at the approval as well as the implementation phase.

9.4 General Recommendations

The following recommendations are based on traffic analysis & general site observations for existing conditions on the road network around Project Site. For safer movement of traffic flow, the following measures have been suggested for implementation on the road network around project site:

- It is recommended to install the proper traffic signs on major roads to access the project from the surrounding road network.
- For smooth traffic circulation on major road network around the proposed project site, it is recommended to install proper Entry/Exit traffic Signs at each Entry/Exit location of the area.
- It is recommended to use public buses to reduce the traffic volumes in peak hours.
- It is recommended to provide proper traffic signs (stop signs, parking signs, warning signs and informative signs) on the roads for safe and smooth traffic circulation.
- To avoid accidents and congestion, it is recommended to provide the proper road markings (i.e. lane marking, stop line, shoulder lane etc.) and traffic channelization on the roads.
- It is recommended to ban parking along all major roads and street inside the project.

Annexure-7: Hydrological Report:

The primary objective of this study was to precisely estimate peak flood discharges at various strategic locations. This meticulous planning will ensure the effective design of drainage system within the proposed project area. The combined use of this method ensures a comprehensive approach to designing effective drainage solutions for the proposed roads, taking into account varying return periods and catchment characteristics.

9.4.1 Estimated Peak Flood Discharges

The estimation of design discharges for various return periods at various crossing locations in the project area was conducted. This estimation was based on the rainfall depth for different return periods, considering its temporal distribution over the catchment areas. The Rational method, was employed to derive these estimates. The results of these estimations are presented in **Table 3.3**, offering a detailed breakdown of design discharges at specific crossing locations for different return periods.

Table 9.1: Estimated Peak Flood Discharges for Various Return Periods

S. No.	Location	Catchment Areas (km ²)	Rainfall Intensities			Peak Flood Discharges		
			25 yrs	50 yrs	100 yrs	25 yrs	50 yrs	100 yrs
			(in / hr)			(Cusecs)		
1	P-1	0.105	9.42	10.60	11.79	196	220	245
2	P-2	0.015	9.42	10.60	11.79	28	32	35

Based on the findings from the hydrological flood estimates outlined in Table 3.3, the dimensions of the sump have been determined to accommodate 25-year floods with adequate freeboard. The proposed location of the sump is illustrated in **Figure 3.4**.

Figure 9.1: Plan Showing Location of Proposed Sump

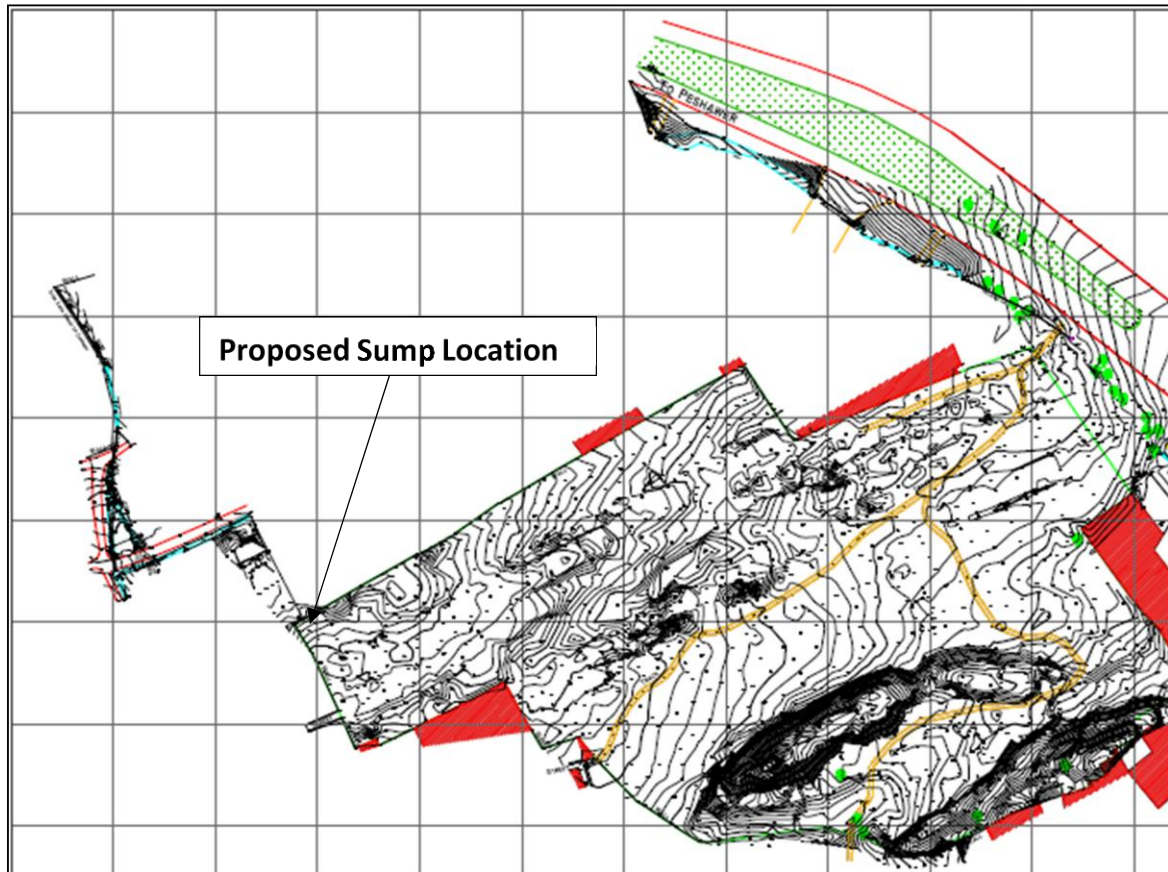

9.4.2 Tailwater Condition Downstream of Sump

In order to carry out hydraulic capacity of the downstream drain, the bed levels and top levels of drain and circular pipes were extracted from the provided drawing. The results of hydraulic analysis are given in **Table 3.4**.

Table 9.2: Hydraulic Parameters of Existing Drain

Description	Symbols	FPS	Units
Discharging capacity	Q	29.6	Cusecs
Channel Width	B	4	Ft
Side Slope	z	0	1V:zH
Manning's n	n	0.02	
Channel Depth	d	1	Ft

9.4.3 Flood Routing Through Sump

Flood routing through the sump / retention pond has been conducted to assess the volume of inflow attenuated in the sump and to determine the peak outflow discharge. Additionally, the elevation of the reservoir following the routing process will also be determined through flood routing analysis. The model has been established using the HECHMS model. The results showing peak outflow through the sump are depicted in **Figure 3.5** and **3.6**.

Figure 9.2: Comparison of Inflow – Outflow Hydrograph after Routing

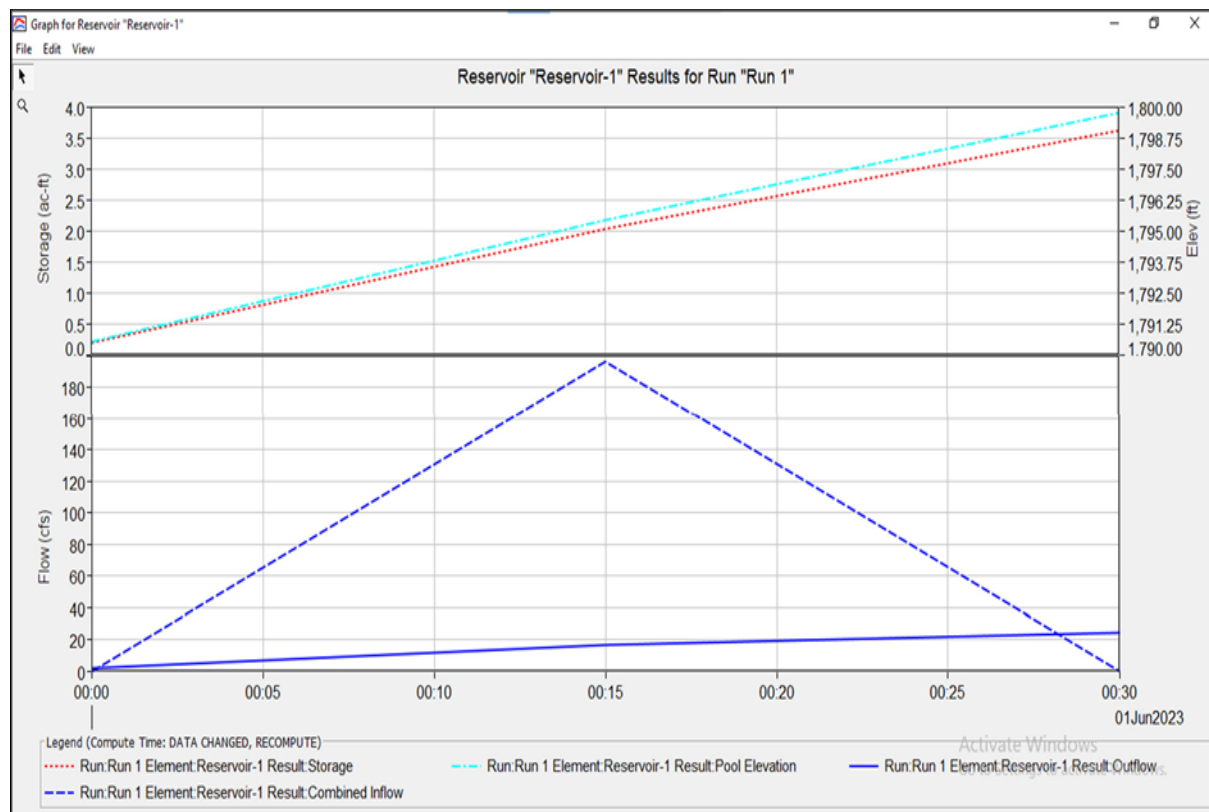

Figure 9.3: Results of Flood Routing Showing Outflows from Sump

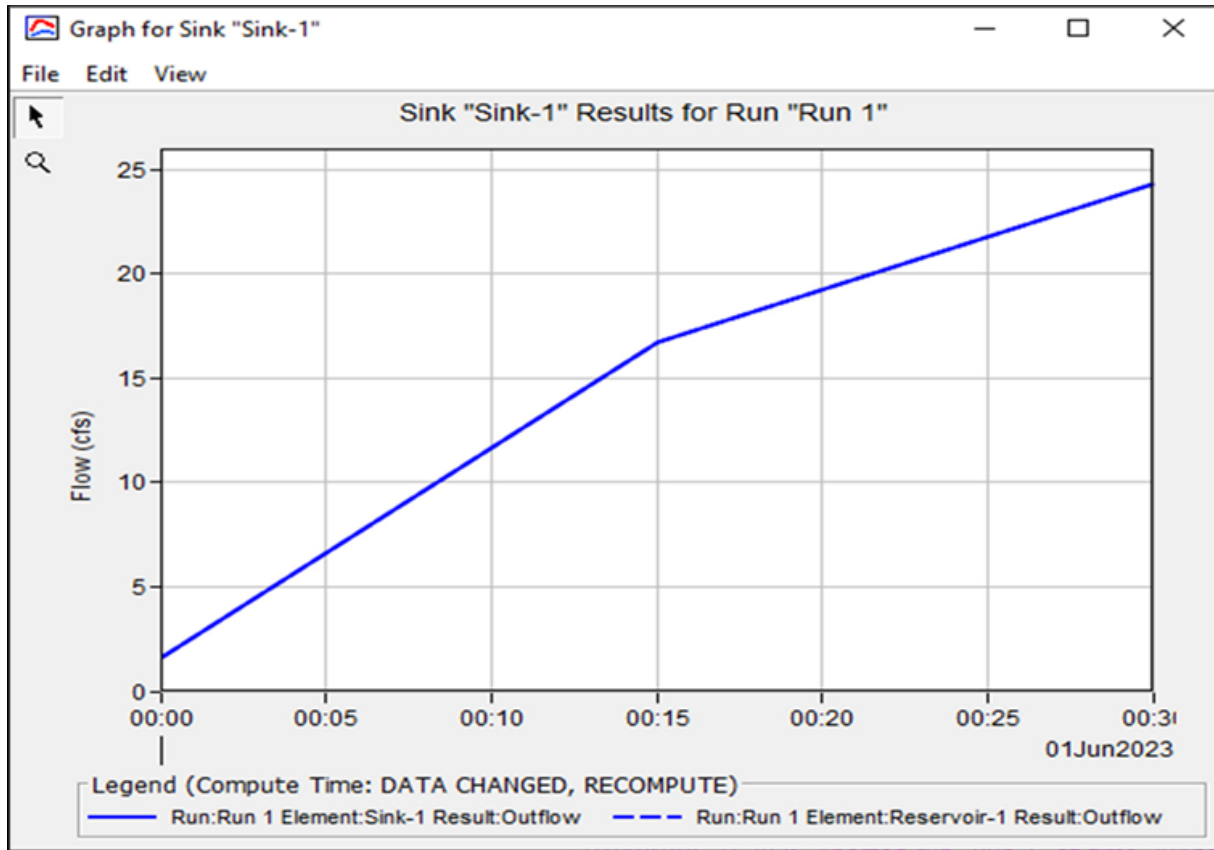
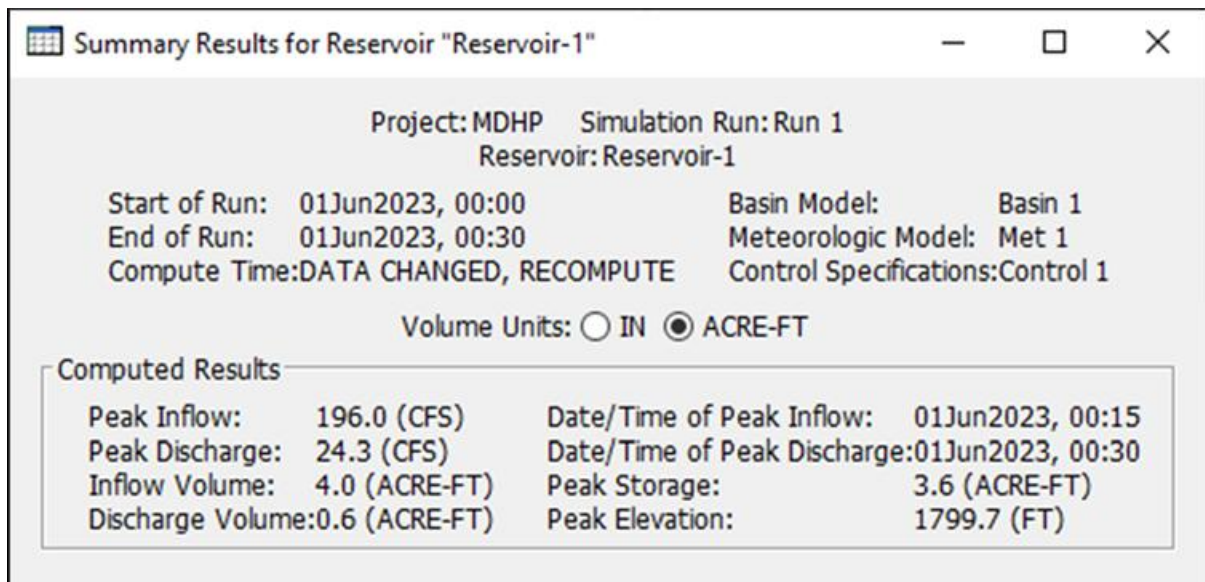

Figure 3.5 and 3.6 show that the peak outflow discharge is computed as 24.3 cusecs with a reservoir elevation of 1799.7 ft using two pipes of diameter of 36". The summary of flood routing results is shown in **Figure 3.7**.

Figure 9.4: Summary of Flood Routing Analysis



The outlet and inlet elevation of the 02 No. MS pipes are set at 1790.5 ft. Upon verification, the model has been evaluated for a 50-year flood event, revealing that the peak elevation will reach 1801 ft with a peak outflow of 26.1 cusecs, which can be managed within the existing drain capacity. However, to enhance the capacity of the drain for future flood events, one of the 1 ft pipes at the downstream end will be replaced with a pipe with a diameter of 2.5 ft.

9.4.4 Discharge Rating of MS Pipes

Two MS pipes of 36" diameter each are also been proposed to pass the flows into the existing drain. The existing drain shall be connected to the flow discharging from the sump through MS pipes. The hydraulic parameters of MS pipes are given in **Table 3.5**. The combined discharge rating curve of 02-pipes of 36" diameter each is shown in **Figure 3.8**. The schematic sketch of sump cross section is given in **Figure 3.9**.

Table 9.3: Design Features of MS Pipes

S. No.	Design Parameter	Unit	Value
1	Pond Invert Elevation	Ft	1790.0
2	Pipe Diameter	Ft	3
3	No. of Pipes	No.	02
4	Invert Elevation of Pipes	Ft	1790.5
5	Discharge coefficient		0.6

Figure 9.5: Rating Curve of Low-Level Outlet (MS Pipes)

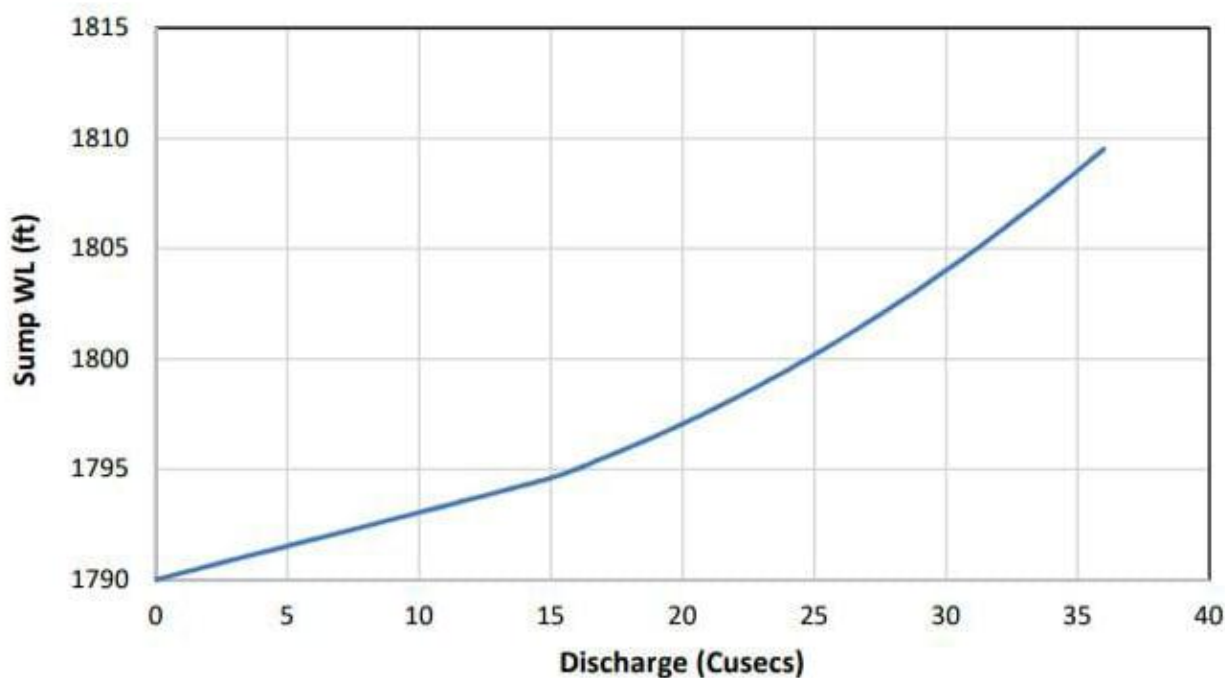

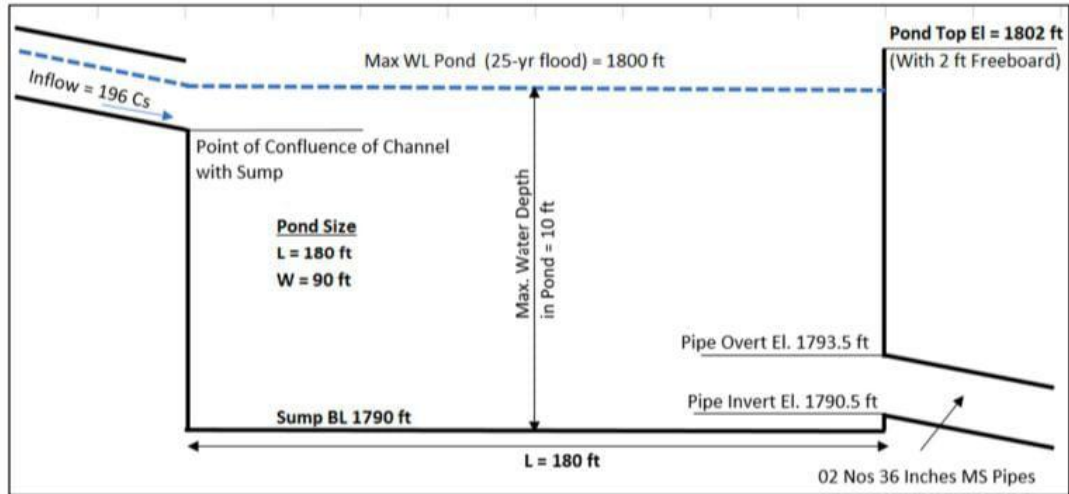

Annexure-8: Ambient Air Quality, Noise Level Monitoring and Water Testing Report



Green Crescent
Environmental Consultants Pvt. Ltd.

Ambient Air Quality Monitoring

Job Reference Number	GCEC-PK-ISL-78/2024
Monitoring Point	New Down Town Cabinet Division Employees Cooperative Housing Society
Date of Intervention	22-Nov-2024 to 23-Nov-2024
Monitoring Coordinates	33°39'46.2"N 72°53'03.7"E

Parameter	Unit	Monitoring Duration	LDL	Average Obtained Concentration	NEQS
Nitrogen Dioxide (NO ₂)	µg/m ³	24Hours	1.00	26.86	80.0
Nitrogen oxide (NO)	µg/m ³	24Hours	1.00	19.87	40.0
NO _x	µg/m ³	24Hours	1.00	46.73	120.0
Sulphur Dioxide (SO ₂)	µg/m ³	24 Hours	1.00	18.59	120.0
Carbon Monoxide (CO)	mg/m ³	08 Hours	0.01	2.45	5.0*
Ozone (O ₃)	µg/m ³	1 Hours	-	16.39	130.0**
Particulate Matter (PM ₁₀)	µg/m ³	24 Hours	1.00	120.27	150.0
Particulate Matter (PM _{2.5})	µg/m ³	24 Hours	1.00	37.15	35.0
Total Particulate Matter (TSP)	µg/m ³	24 Hours	1.00	192.42	500.0
Lead Air borne Particles	µg/m ³	24 Hours	-	0.19	1.5

Abbreviations:

LDL= Lowest Detection Limit

NEQS= National Environmental Quality Standards

(*8 hours standard for CO

**1 hour standard for O₃)

µg/m³= Micrograms per Cubic Meter

mg/m³= Milligrams per Cubic Meter

Monitoring Performed By:

Deputy Analyst

Muhammad Ilyas

Name of Chief Analyst with Seal:

Mr. Usman Raza Jaswal



Pakistan Office: House No. 368-B, Block Canal View Housing Society, Lahore, Pakistan.
0320 4143519, 0320 4143318
042 35962884-85 0320 4143318
manager.operations@gcee.ae www.gcee.pk

Islamabad Office:
Suit no. 4C, 4th Floor,
Usmania Town, E-1113,
Islamabad
Tel: +92 51 2375145
dm.mki@gcee.pk



6 of 9



Ambient Air Quality Monitoring

Job Reference Number	GCEC-PK-ISL-78/2024
Monitoring Point	New Down Town Cabinet Division Employees Cooperative Housing Society
Date of Intervention	22-Nov-2024 to 23-Nov-2024
Monitoring Coordinates	33°39'46.2"N 72°53'03.7"E

Sr. #	Time	CO (mg/m ³)	NO (µg/m ³)	NO ₂ (µg/m ³)	NO _x (µg/m ³)	SO ₂ (µg/m ³)	PM _{2.5} (µg/m ³)	PM ₁₀ (µg/m ³)
1	10:20	2.41	18.39	23.98	42.37	20.94	38.90	115.06
2	11:20	2.23	19.40	27.21	46.61	18.23	38.28	118.05
3	12:20	2.42	20.74	24.62	45.37	15.34	39.15	116.82
4	13:20	2.39	17.31	26.70	44.01	17.52	39.91	115.42
5	14:20	2.19	16.33	28.40	44.74	15.05	39.10	113.79
6	15:20	2.43	18.25	26.21	44.46	18.25	40.52	108.17
7	16:20	2.19	21.33	27.36	48.69	19.03	42.48	109.48
8	17:20	2.22	17.30	25.33	42.63	19.86	41.15	111.63
9	18:20	2.23	19.66	28.23	47.88	15.70	35.16	113.07
10	19:20	2.45	16.34	25.16	41.50	19.81	36.91	126.77
11	20:20	2.18	17.33	28.39	45.73	17.43	35.35	119.12
12	21:20	2.27	20.20	23.26	43.47	16.26	39.41	123.89
13	22:20	2.36	18.45	26.73	45.18	18.64	40.34	128.12
14	23:20	2.36	19.32	25.40	44.72	19.04	30.52	127.85
15	00:20	2.09	18.67	24.38	43.05	16.24	37.33	129.89
16	01:20	2.16	19.77	26.36	46.13	16.05	34.08	127.26
17	02:20	2.33	18.36	26.33	44.68	18.34	35.82	129.56
18	03:20	2.22	19.32	27.41	46.72	13.63	36.16	129.40
19	04:20	2.19	18.49	25.16	43.65	14.60	36.55	125.92
20	05:20	2.39	20.59	23.29	43.88	16.44	33.69	122.16
21	06:20	2.33	20.40	25.51	45.91	19.39	33.18	129.58
22	07:20	2.25	19.91	27.52	47.43	17.36	36.13	121.68
23	08:20	2.28	21.26	25.42	46.68	13.97	33.38	120.70
24	09:20	2.50	21.35	29.74	51.09	16.24	38.07	125.49
Average Concentration		2.45	19.87	26.86	46.73	18.59	37.15	120.27

Monitoring Performed By:
Deputy Analyst
Muhammad Ilyas

Name of Chief Analyst with Seal:
Mr. Usman Raza Jaswal

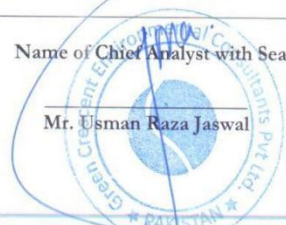

● Pakistan Office: House No. 368-B, Block Canal View Housing Society, Lahore, Pakistan.
☎ 0320 4143519, 0320 4143318
☎ 042 35962884-85 ☎ 0320 4143318
📧 manager.operations@gcee.ae 🌐 www.gcee.pk

Islamabad Office:
Suit no. 4C, 4th Floor,
Usmania Town, E-11/3,
Islamabad.
Tel: +92 51 2375145
✉ dm.mki@gcee.pk





Green Crescent
Environmental Consultants Pvt. Ltd.

Noise Level Monitoring Report

Job Reference Number	GCEC-PK-ISL-78/2024
Monitoring Point	New Down Town Cabinet Division Employees Cooperative Housing Society
Date of Intervention	22-Nov-2024 to 23-Nov-2024
Monitoring Coordinates	33°39'46.2"N 72°53'03.7"E

Sr. #	Time	Method/Technique	Unit	Results LAavg	NEQS (Residential)
Night Time					
1.	23:00	Noise Meter	dB	45.3	45.0
2.	00:00	Noise Meter	dB	47.3	
3.	01:00	Noise Meter	dB	46.7	
4.	02:00	Noise Meter	dB	47.3	
5.	03:00	Noise Meter	dB	47.6	
6.	04:00	Noise Meter	dB	47.3	
7.	05:00	Noise Meter	dB	46.4	
8.	06:00	Noise Meter	dB	45.1	
Night Time Average			dB	46.63	45.0
Day Time					
9.	07:00	Noise Meter	dB	49.1	55.0
10.	08:00	Noise Meter	dB	48.1	
11.	09:00	Noise Meter	dB	56.6	
12.	10:00	Noise Meter	dB	56.2	
13.	11:00	Noise Meter	dB	57.3	
14.	12:00	Noise Meter	dB	54.6	
15.	13:00	Noise Meter	dB	56.2	
16.	14:00	Noise Meter	dB	54.7	
17.	15:00	Noise Meter	dB	53.1	
18.	16:00	Noise Meter	dB	59.8	
19.	17:00	Noise Meter	dB	50.6	
20.	18:00	Noise Meter	dB	57.1	
21.	19:00	Noise Meter	dB	57.6	
22.	20:00	Noise Meter	dB	49.4	
23.	21:00	Noise Meter	dB	47.9	
24.	22:00	Noise Meter	dB	55.5	
Day Time Average			dB	53.99	55.0

Monitoring Performed By:

Deputy Analyst *Muhammad Ilyas*

Muhammad Ilyas

Name of Chief Analyst with Seal:

Mr. Usman Raza Jaswal

● Pakistan Office: House No. 368-B, Block Canal View Housing Society, Lahore, Pakistan.
 ☎ 0320 4143519, 0320 4143318
 ☎ 042 35962884-85 ☎ 0320 4143318
 ✉ manager.operations@gcee.ae 🌐 www.gcee.pk

Islamabad Office:
 Suit no. 4C, 4th Floor,
 Usmania Town, E-11/3,
 Islamabad
 Tel: +92 51 2375145
 ✉ dm.mki@gcee.pk





Green Crescent
Environmental Consultants Pvt. Ltd.

CHEMICAL ANALYSIS TEST REPORT (GROUND WATER)

Sample Details			
Job Ref. No:	GCEC-PK-ISL-78/2024	Project Name:	New Down Town Cabinet Division Employees Cooperative Housing Society
Telephone No.	-	Sample Matrix:	Ground Water Sample
Sample Date:	22-11-2024	Sampled By:	GCEC
Sample Receipt Date:	23-11-2024	Date of Completion of Analysis:	29-11-2024
Grab/Composite:	Grab Sampling	Address:	Sector D-16/4, Islamabad
Sample Identification			
01	Ground Water Near Masjid		

Parameters	Analysis Method	Unit	LOR	Result	NEQS
				01	
PHYSICAL & CHEMICAL ANALYSIS					
pH**	APHA-4500H+ B	-	0.01	7.06	6.5-8.5
Odor	In-house	-	-	Odorless	Non-Objectionable
Taste	In-house	-	-	Sweet	Non-Objectionable
Color	APHA-2120 B/C	Pt/Co	1.0	<1.0	≤15 TCU
Turbidity**	APHA-2130 B	NTU	0.1	<0.1	<5 NTU
Total Hardness**	APHA-2340 B & C	mg/l	0.1	488.0	< 500 mg/l
Total Dissolved Solid (TDS)**	APHA-2540 C	mg/l	1.0	850.0	< 1000
Ammonia	APHA-4500-NH ₃ -B	mg/l	0.002	<0.002	-
Chloride**	APHA-4500Cl- B	mg/l	0.24	92.63	< 250
Cyanide (CN)	APHA-4500CN E	mg/l	0.01	<0.01	≤ 0.05
Fluoride (F)**	APHA-4500F D	mg/l	0.01	<0.01	≤ 1.5
Nitrite	APHA-4500NO2 B	mg/l	0.01	<0.01	≤ 3 (P)
Nitrate**	APHA-4500NO3 C	mg/l	0.1	0.8	≤ 50
Phenolic Compound	APHA-5530 D	mg/l	0.01	<0.01	-
Residual Chlorine	APHA-4500Cl G	mg/l	0.1	<0.1	0.2-0.5
Aluminum (Al)	APHA-3111Al B	mg/l	0.028	<0.028	≤ 0.2
Cadmium**	APHA-3111Cd B	mg/l	0.0028	<0.0028	0.01
Copper**	APHA-3111Cu B	mg/l	0.0045	<0.0045	2
Chromium**	APHA-3111Cr B	mg/l	0.0054	<0.0054	≤ 0.05 (P)
Mercury	APHA-3112Hg B	mg/l	0.0008	<0.0008	≤ 0.001
Antimony (Sb)**	APHA-3111Sb B	mg/l	-	ND	≤ 0.005 (P)
Nickel**	APHA-3111Ni C	mg/l	0.008	<0.008	≤ 0.02
Zinc**	APHA-3111Zn B	mg/l	0.0033	<0.0033	5.0
Arsenic	APHA-3111As B	mg/l	0.01	<0.01	≤ 0.05 (P)
Barium	APHA-3111Ba B	mg/l	0.031	<0.031	0.7
Manganese**	APHA-3111Mn B	mg/l	0.0016	<0.0016	≤ 0.5
Iron**	APHA-3111Fe B	mg/l	0.1	<0.1	-
Boron	APHA-4500-B (C)	mg/l	0.1	<0.1	0.3
Lead**	APHA-3111Pb B	mg/l	0.013	<0.013	≤ 0.05
Selenium	APHA-3111Se B	mg/l	-	ND	0.01 (P)
MICROBIOLOGICAL ANALYSIS					
Total Coliforms	APHA:9222 B	CFU/100ml		Absent	0/100ml
Faecal Coliforms (Ecoli)	APHA:9222 D	CFU/100ml		Absent	0/100ml

Abbreviations:
 ND: Not Detected
 LOR: Limit of Reporting
 NEQS: National Environmental Quality Standards
 Note:
 *Uncertainty of all the parameters and laboratory conditions at the time of analysis will be provided as per client's requirement. The lab environmental conditions are maintained at 25±5°C and humidity at 50±20%. **Disclaimer:** The results are solely of the sample provided. **All the starred parameters are ISO/IEC 17025:2017 accredited.

Sample Analyzed By:

 Analyst
 Mr. Adrees Zaman

Name of Chief Analyst with Seal:

 Mr. Usman Raza Jaswal

Pakistan Office: House No. 368-B, Block Canal View Housing Society, Lahore, Pakistan.
 0320 4143519, 0320 4143318
 042 35962884-85 0320 4143318
 manager.operations@gcee.ee www.gcee.pk

Islamabad Office:
 Suit no. 4C, 4th Floor, Usmania Town, E-11/3, Islamabad.
 Tel: +92 51 2375145
 dm.mkt@gcee.pk





Green Crescent
Environmental Consultants Pvt. Ltd.

Meteorological Data

Job Reference Number	GCEC-PK-ISL-78/2024
Monitoring Point	New Down Town Cabinet Division Employees Cooperative Housing Society
Date of Intervention	22-Nov-2024 to 23-Nov-2024
Monitoring Coordinates	33°39'46.2"N 72°53'03.7"E

Time	Ambient Temperature °C	Wind Direction	Wind Velocity m/s	Humidity %	Pressure (mm of Hg)
10:20	24	N	7.8	50	750.0
11:20	23	N	6.8	49	750.8
12:20	21	N	6.5	49	751.8
13:20	22	N	6.6	52	753.6
14:20	20	NE	6.2	53	753.8
15:20	23	NE	6.2	53	750.0
16:20	22	NE	5.1	53	751.7
17:20	18	NE	5.9	49	751.7
18:20	15	N	5.9	60	751.7
19:20	15	N	5.2	67	752.4
20:20	14	N	5.1	69	750.6
21:20	14	N	5.1	71	749.5
22:20	14	N	4.1	70	749.3
23:20	14	SE	4.4	70	750.1
00:20	14	SE	4.2	69	751.7
01:20	13	SE	4.2	73	750.7
02:20	13	SE	5.3	73	749.0
03:20	13	N	5.4	73	753.6
04:20	13	N	5.2	74	754.2
05:20	13	N	5.2	73	752.0
06:20	12	N	4.2	76	751.4
07:20	12	N	5.7	75	751.7
08:20	16	N	5.1	67	754.4
09:20	19	N	4.5	62	754.8

Monitoring Performed By:

Deputy Analyst *M. Ilyas*
Muhammad Ilyas

Name of Chief Analyst with Seal:

Mr. Usman Raza Jaswal
Seal: Green Crescent Environmental Consultants Pvt. Ltd. PAKISTAN

● Pakistan Office: House No. 368-B, Block Canal View Housing Society, Lahore, Pakistan.
☎ 0320 4143519, 0320 4143318
☎ 042 35962984-85 ☎ 0320 4143318
✉ manager.operations@gcee.ae @www.gcee.pk

Islamabad Office:
Suit no. 4C, 4th Floor,
Usmania Town, E-11/3,
Islamabad.
Tel: +92 51 2375145
✉ dm.mkt@gcee.pk

